Land Survey

Plat of Survey made for Bill Graham of a tract of land lying in the Northeast Quarter of Section 26, Township 40 North, Range 19 West in Morgan County, Missouri.

Present survey was completed August 5, 2019, in compliance with the current Missouri Minimum Standards for Property Boundary Surveys of Suburban Class Property.

Jim D. Anderson, Missouri Professional Land Surveyor, LS-2009

30 0 30 60 90

GRAPHIC SCALE: 1" = 30'

FB#232

Legend:
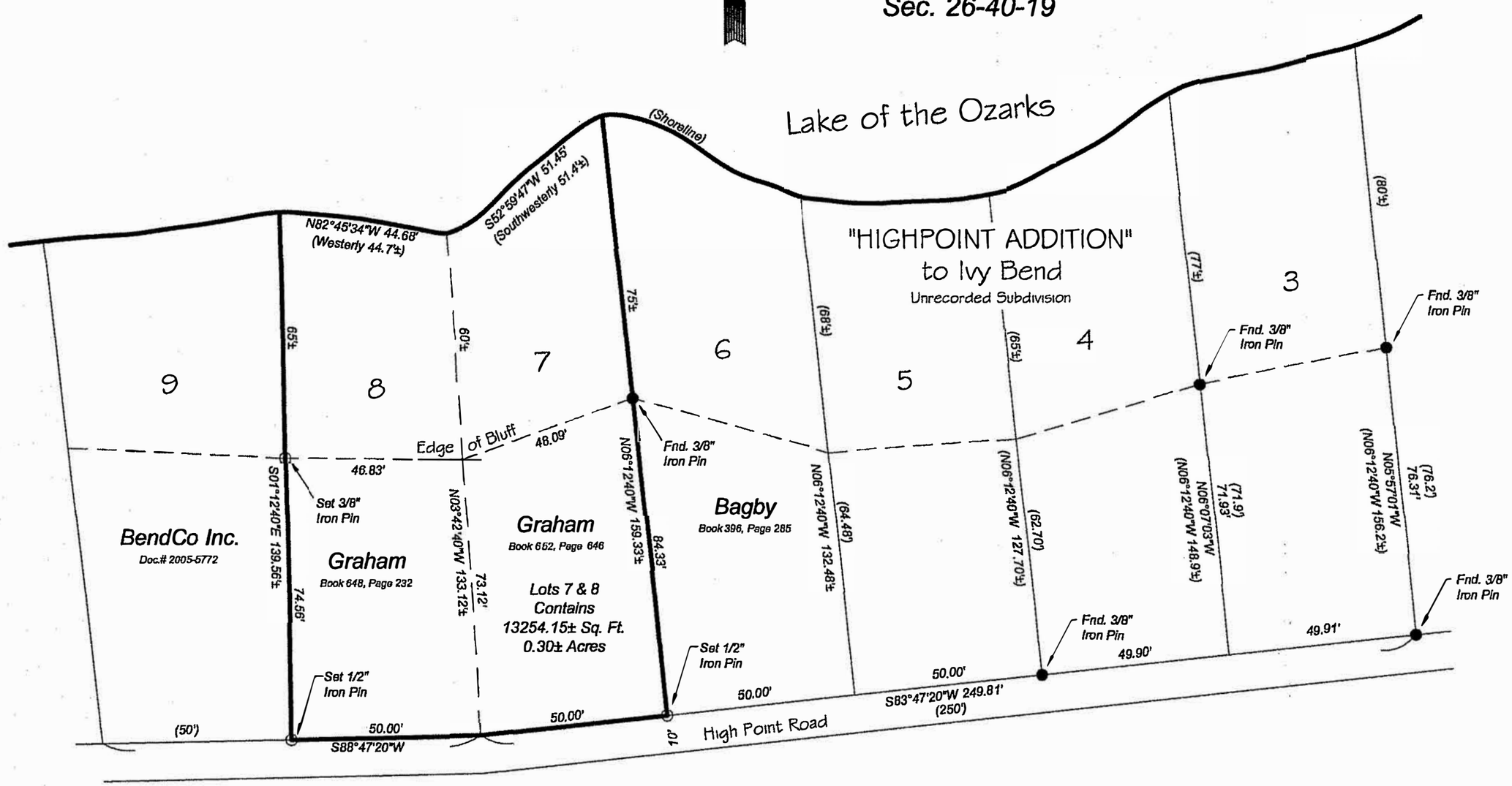
( )= Record