

Row Crop Soils Map

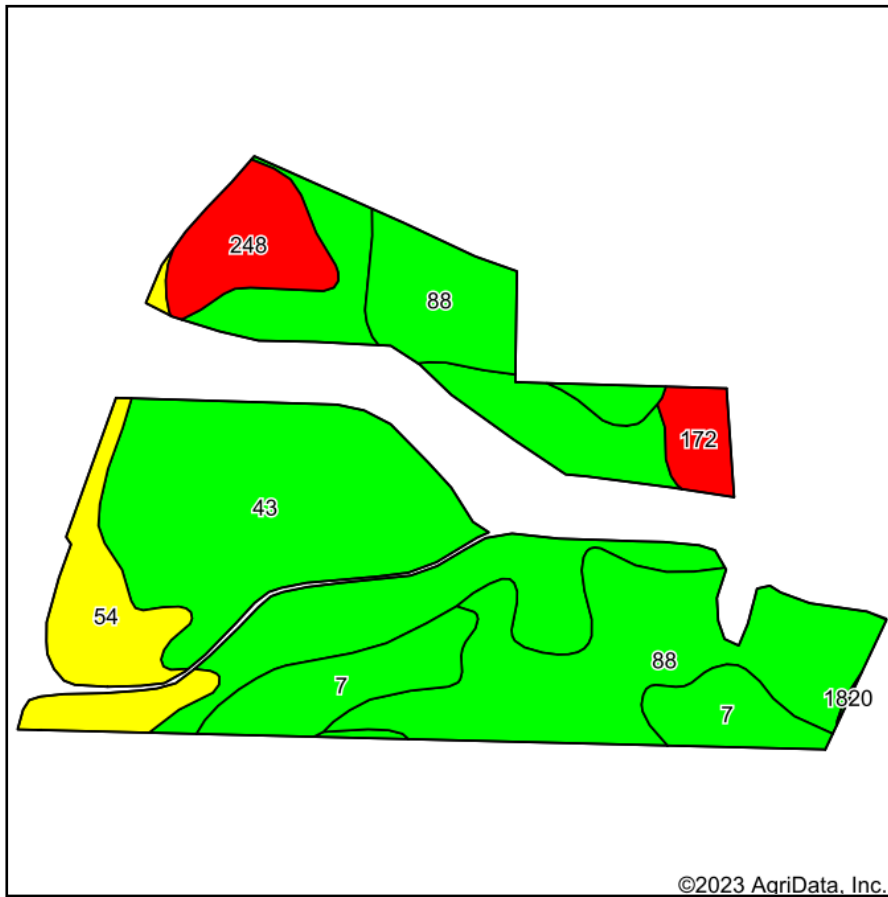

Soils data provided by USDA and NRCS.

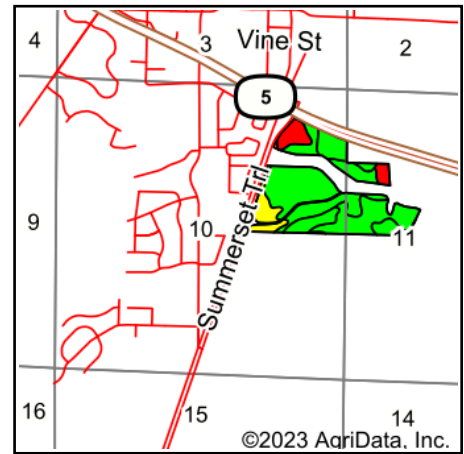

State: **Iowa**
 County: **Warren**
 Location: **10-77N-23W**
 Township: **Allen**
 Acres: **81.54**
 Date: **12/20/2023**



Maps Provided By:



© AgriData, Inc. 2023

www.AgriDataInc.com



Area Symbol: IA181, Soil Area Version: 29

Code	Soil Description	Acres	Percent of field	CSR2 Legend	Non-Irr Class *c	CSR2**	CSR	*n NCCPI Overall	*n NCCPI Corn	*n NCCPI Small Grains	*n NCCPI Soybeans	*n NCCPI Cotton
43	Bremer silty clay loam, 0 to 2 percent slopes, occasionally flooded	37.35	45.8%		IIw	74	82	85	85	69	78	
88	Nevin silty clay loam, 0 to 2 percent slopes, rarely flooded	22.15	27.2%		Iw	95	90	98	98	80	88	
7	Wiota silt loam, 0 to 2 percent slopes	7.84	9.6%		Is	97	90	95	95	77	86	9
54	Zook silty clay loam, 0 to 2 percent slopes, occasionally flooded	7.33	9.0%		IIw	67	70	63	58	33	63	
248	Wabash silty clay loam, 0 to 2 percent slopes	4.82	5.9%		IIw	38	60	50	47	20	50	
172	Wabash silty clay, 0 to 2 percent slopes	2.05	2.5%		IIw	38	45	48	46	19	47	
Weighted Average					1.72	78.3	81.6	*n 84.5	*n 83.8	*n 65.4	*n 77.7	*n 0.9

**IA has updated the CSR values for each county to CSR2.

*n: The aggregation method is "Weighted Average using all components"

*c: Using Capabilities Class Dominant Condition Aggregation Method

Soils data provided by USDA and NRCS.