Soil Report

Acres | **Capabilities** | WAPI

Soil

Non-Irrigated >

Boundary: 869.83 ac
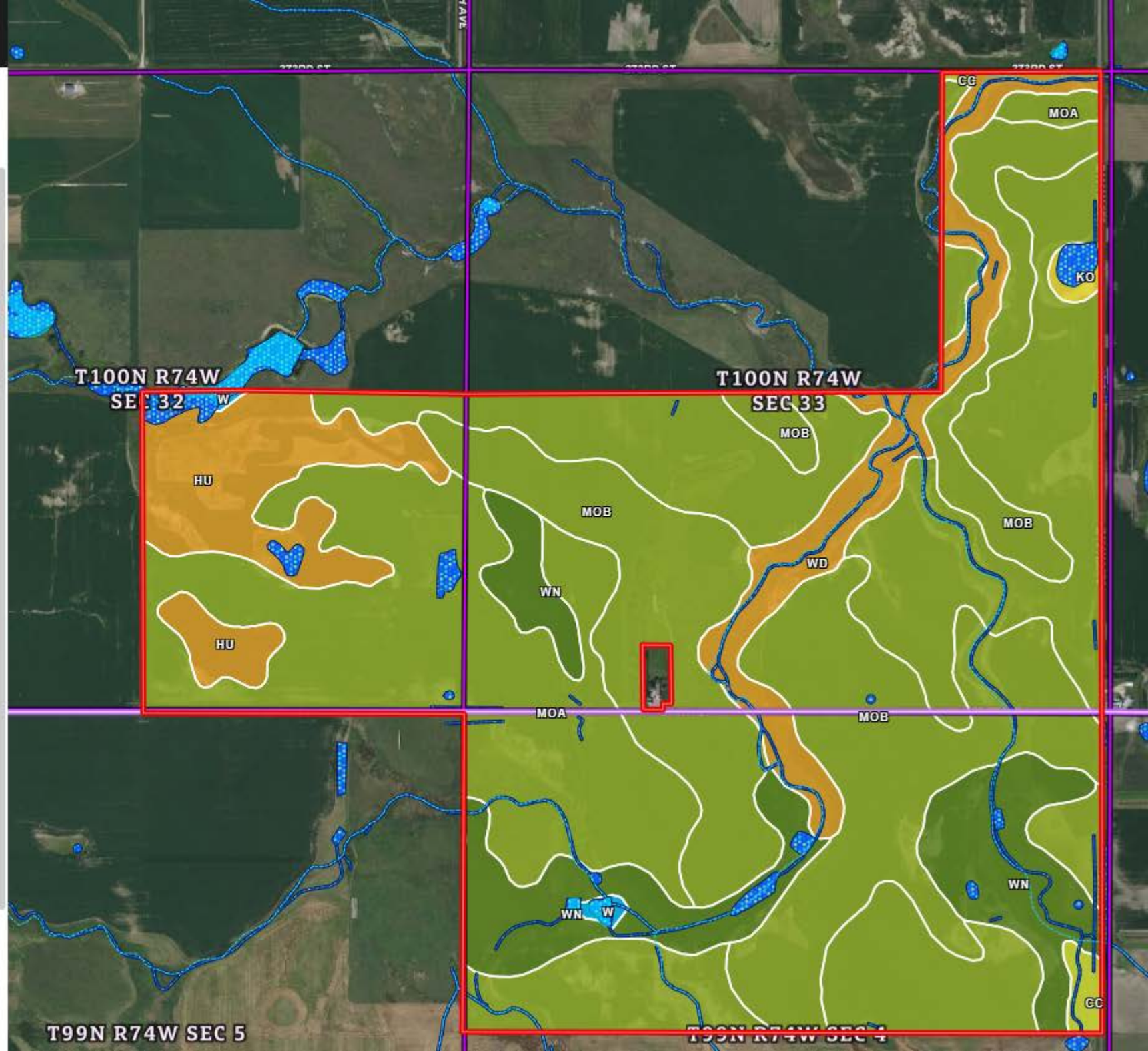
Code	Description	CPI	NCCPI	CAP	Wildlife / Forestry	Limited Grazing	Moderate Grazing	Intense Grazing	Limited Farming	Moderate Farming	Intense Farming	Very Intense Farming
MoA	Millboro silty clay, 0 to 3 percent slopes	85	32	3s	■	■	■	■	■	■	□	□
MoB	Millboro silty clay, 3 to 6 percent slopes	80	28	3e	■	■	■	■	■	■	□	□
Wn	Witten silty clay, 0 to 3 percent slopes	80	36	2s	■	■	■	■	■	■	■	□
Hu	Hurley silt loam, 0 to 9 percent slopes	15	13	6s	■	■	■	□	□	□	□	□
Wd	Wendte clay, channeled, occasionally flooded	35	20	6w	■	■	■	□	□	□	□	□
Cc	Carter silt loam, 0 to 3 percent slopes	40	35	4s	■	■	■	■	■	□	□	□
Ko	Kolls clay	30	3	5w	■	■	■	■	□	□	□	□
W	Water	-	-	8	■	□	□	□	□	□	□	□