

Aerial Map

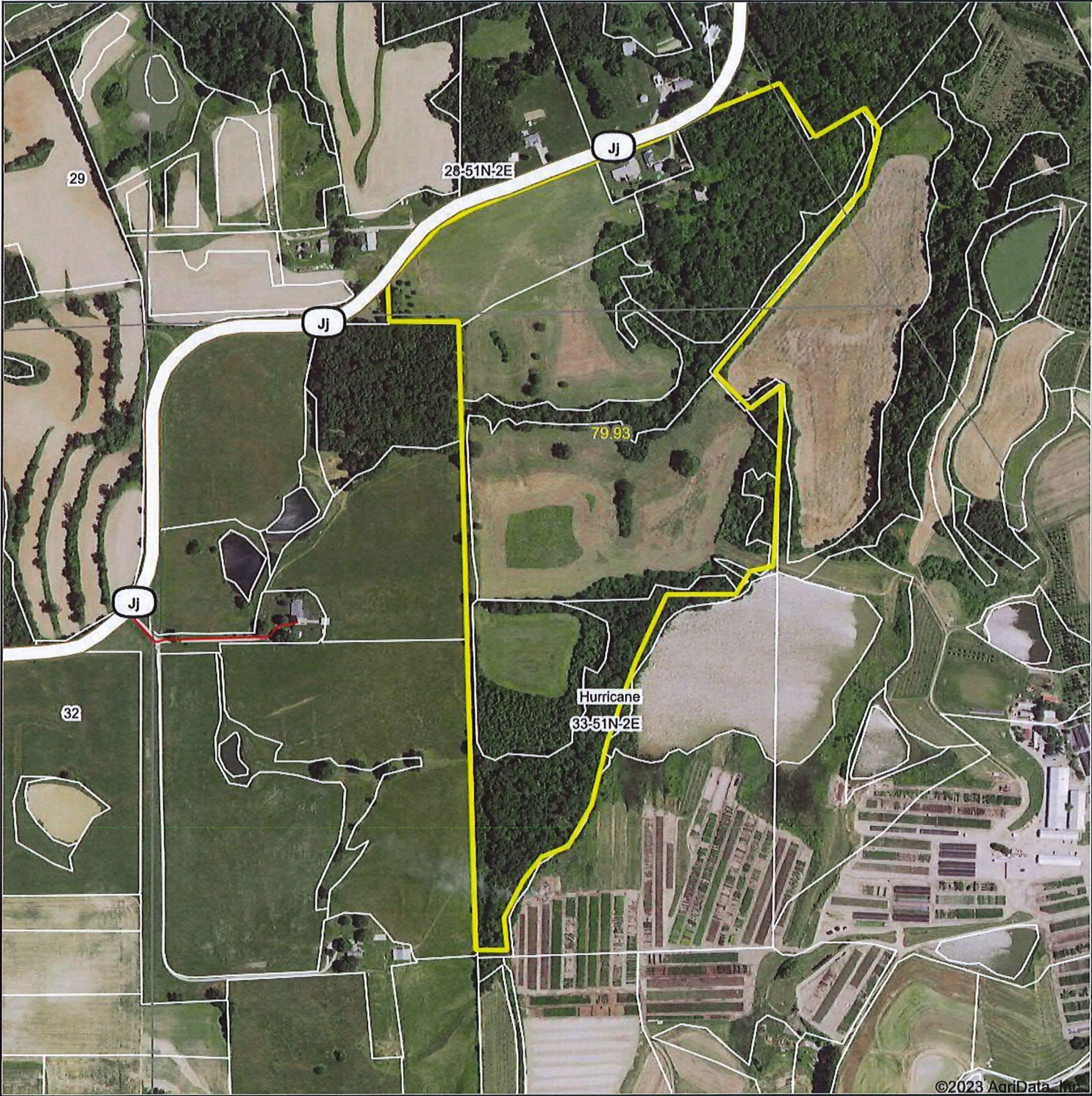

©2023 AgriData, Inc.



Boundary Center: 39° 8' 54.18, -90° 47' 26.97

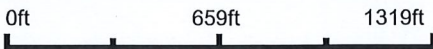

33-51N-2E
Lincoln County
Missouri



Maps Provided By:

CUSTOMIZED ONLINE MAPPING
© AgriData, Inc. 2023 www.AgriDataInc.com

12/14/2023

Field borders provided by Farm Service Agency as of 5/21/2008.

Soils Map

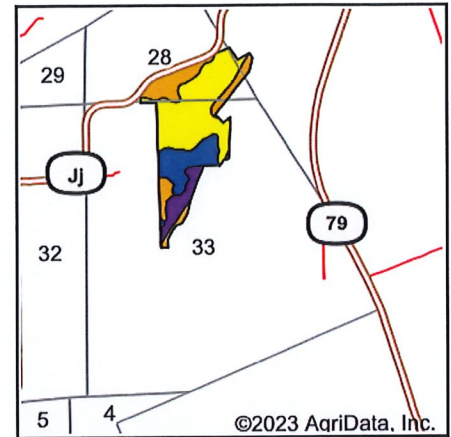
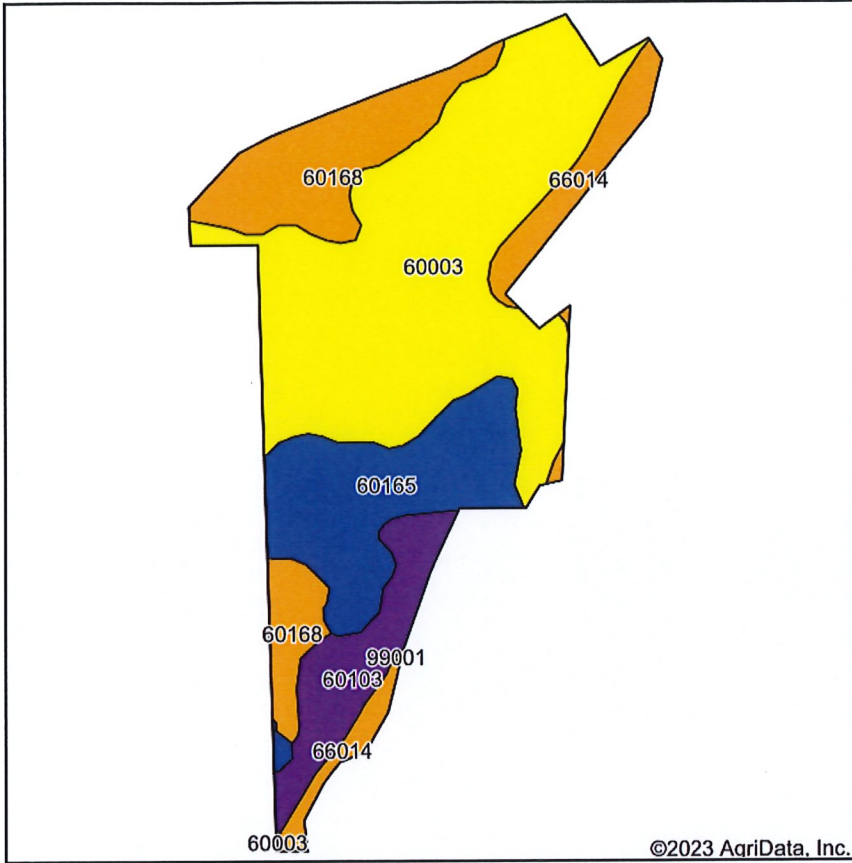

State: **Missouri**
 County: **Lincoln**
 Location: **33-51N-2E**
 Township: **Hurricane**
 Acres: **79.93**
 Date: **12/14/2023**

TA Tom Anderson
 • REAL ESTATE •

Maps Provided By:
surety
 CUSTOMIZED ONLINE MAPPING
 © AgriData, Inc. 2023 www.AgriDataInc.com



Soils data provided by USDA and NRCS.

Area Symbol: MO113, Soil Area Version: 26														
Code	Soil Description	Acres	Percent of field	Non-Irr Class Legend	Non-Irr Class *c	Corn Bu	Grass legume hay Tons	Grass legume pasture Tons	Soybeans Bu	Wheat Bu	*n NCCPI Overall	*n NCCPI Corn	*n NCCPI Small Grains	*n NCCPI Soybeans
60003	Menfro silt loam, 9 to 14 percent slopes, eroded	39.54	49.5%		IVe						76	76	63	61
60165	Menfro silt loam, 2 to 5 percent slopes	14.49	18.1%		Ile	142	4.4	7.3	43	55	84	84	76	76
60168	Menfro silt loam, 5 to 9 percent slopes, eroded	12.71	15.9%		IIle						79	79	67	64
60103	Gasconade-Rock outcrop complex, 9 to 70 percent slopes, very stony	7.21	9.0%		VIIIs						5	5	4	1
66014	Haymond silt loam, 0 to 3 percent slopes, frequently flooded	5.98	7.5%		IIIw						69	69	61	61
Weighted Average					3.67	25.7	0.8	1.3	7.8	10	*n 71	*n 71	*n 60.5	*n 58.8

*n: The aggregation method is "Weighted Average using all components"

*c: Using Capabilities Class Dominant Condition Aggregation Method

Soils data provided by USDA and NRCS.

Topography Map

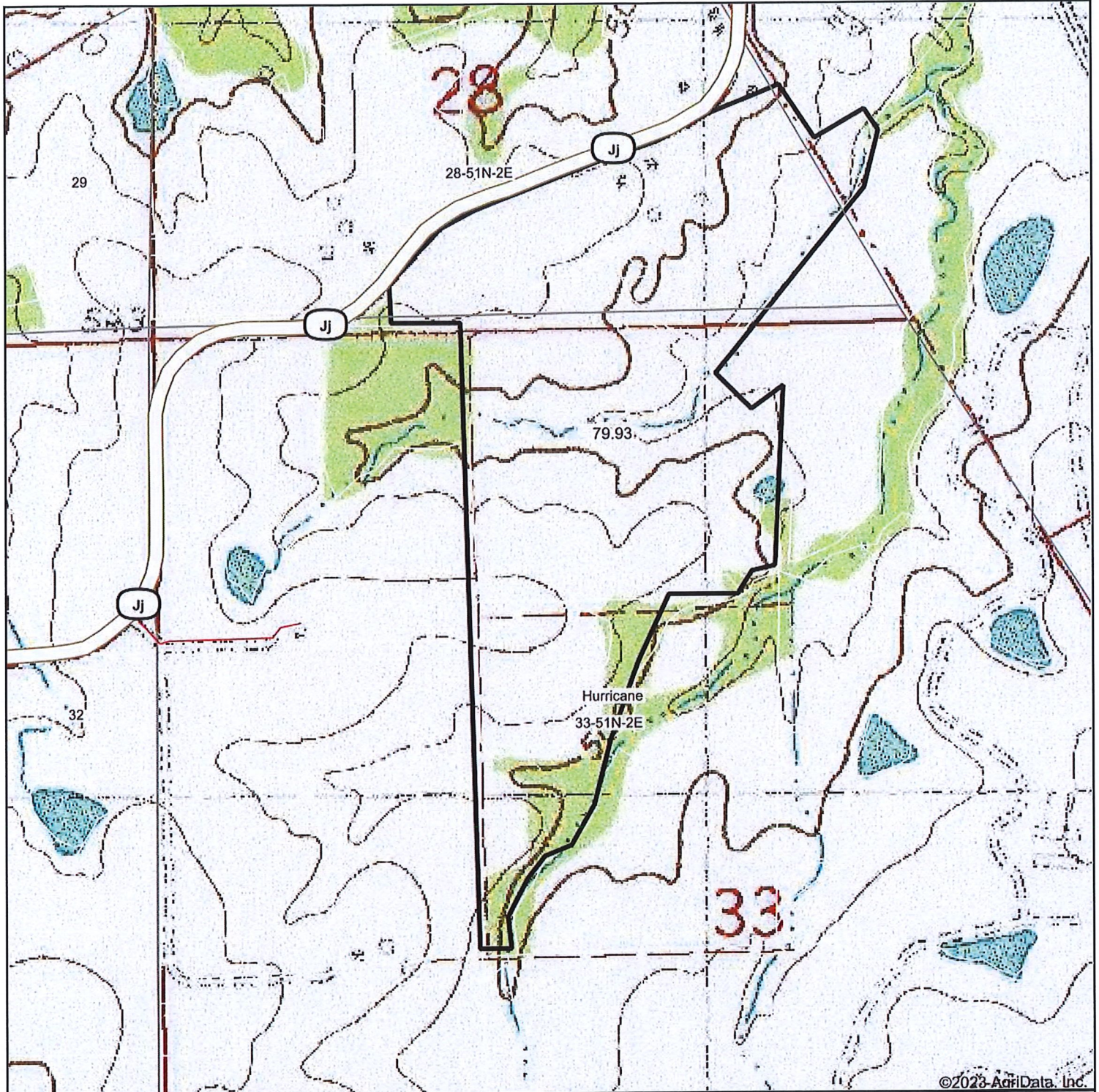

TA Tom Anderson
• REAL ESTATE •

Maps Provided By:
 **surety**
CUSTOMIZED ONLINE MAPPING
© AgriData, Inc. 2023 www.AgriDataInc.com

Map Center: 39° 8' 52.98, -90° 47' 32.11

33-51N-2E
Lincoln County
Missouri

0ft 659ft 1319ft



12/14/2023

Field borders provided by Farm Service Agency as of 5/21/2008.