



ATASCOSA COUNTY HEALTH DEPARTMENT

APPLICATION FOR ON-SITE SEWAGE FACILITY NEW CONSTRUCTION AND MODIFICATION

ATASCOSA COUNTY USE ONLY
APPLICATION NO.
DATE
AMOUNT

<input type="checkbox"/> NEW INSTALLATION
<input type="checkbox"/> MODIFICATION

1. PROPERTY OWNER'S NAME: Torres Mario + Maxin
(LAST) (FIRST) (MIDDLE)
2. PERMANENT MAILING ADDRESS: 1202 Diaz Ave Zapata TX 78016
3. TELEPHONE NO. DURING DAY: (956) 206-9709
4. SITE ADDRESS: 8688 W FM 140 Charlotte TX 78011
5. LEGAL DESCRIPTION: Sec. _____ Block _____ Lot _____ Date _____
SUBDIVISION: Cielo Vista
OTHER THAN SUBDIVISION: ACREAGE 10.011 SURVEY _____
6. SOURCE OF WATER: ☐ Private Well ☒ Public Water Supply McCoy Water
(NAME OF SUPPLIER)
7. SINGLE FAMILY RESIDENCE: No. of Bedrooms 4 Living Area (ft²) 1,848
8. COMMERCIAL/INSTITUTIONAL (including multi-family residences) TYPE: _____
NO. OF EMPLOYEES/OCCUPANTS/UNITS: _____ DAYS OCCUPIED PER WEEK: _____
9. SITE EVALUATOR: _____ CERTIFICATION NO. _____
10. DESIGNER: Frank L Grant LICENSE NO. (PE OR RS): PE38415
PHONE NO.: 210 2151738
11. INSTALLER: Steven Reyes REGISTRATION NO.: 050034060
PHONE NO.: 210 749 8491

I certify that the above statements are true and correct to the best of my knowledge. Authorization is hereby given to the Atascosa County Health Department to enter upon the above described property for the purpose of lot evaluation and inspection of on-site sewage facility and that a permit to operate the facility will be granted following successful inspection of the installed system which indicates that the system was installed in compliance with this commission's On-Site Sewage Facility Rules. TAC 30, Chapter 285.

12. Mario Torres Mario Torres
(SIGNATURE OF OWNER)

2-17-2022
(DATE)

House 2' 9 1/2"
 Inlet 3' 1/2"
 Outlet 3' 4"
 Top of pipe 4' 5 1/4"
 Bottom of ditch 5' 3 3/4"

ACCESS
 EFFICIENT

200' TO
 FM 140

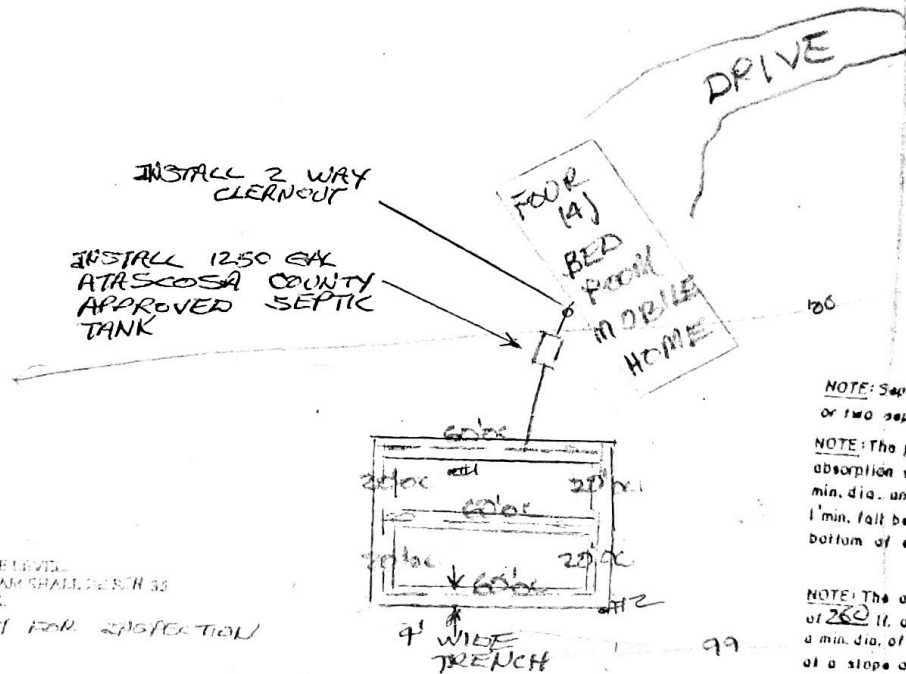

NOTE: Septic tank to be two compartments or two separate tanks in series.

NOTE: The pipe line between the house and absorption system must be water tight, 1/4" min. dia. and laid @ 1/4" per ft. Provide 1' min. fall between tank outlet and the bottom of soil absorption system.

NOTE: The absorption system shall consist of 200' of perforated plastic having a min. dia. of 4" laid in a 48" wide trench at a slope of 0%.

NOTES:

1. ALL LATERAL TRENCHES MUST BE LEVEL.
2. PVC PIPE FROM TANK DOWNSTELAM SHALL BE SCH 33 AND SCH 40 FROM HOUSE TO TANK.
3. CALL ATASCOSA COUNTY FOR INSPECTION

ENGINEER'S CERTIFICATION: I hereby certify that this on-site sewage facility design submitted conforms to the Texas Commission on Environmental Quality Regulations for On-Site Sewage Facilities, and with proper use, maintenance, and under normal climatic conditions can be expected to function without creating a nuisance.

owner	MARIO/MAXIM TORRES	Unit		Tract	
development	8688 W FM 140	Lot		Block	
creation		Job no.			
		Dated			
		Scale	1" = 50'		
		Drawn by			

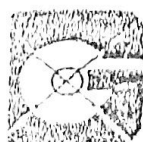

GRANT ENGINEERING

DESIGN · PLANNING · SURVEYING





**Atascosa County Sanitation Department
License To Operate**

Permit Number: 0322-075
Property Owner: Mario & Maxzin Torres
Mailing Address: 1202 Diaz Avenue
Zapata, TX 78076
Property Address: 8688 West FM 140
Charlotte, TX 78011

This serves to notify all persons that the On-Site sewage facility owned by the above has satisfied design, construction, and installation requirements of the State of Texas. This On-Site Sewage Facility Permit is issued for the operation of the above-identified On-Site sewage facility.

ANY MODIFICATIONS TO THE STRUCTURE, SYSTEM COMPONENTS, OR CHANGES OF OWNERSHIP MAY REQUIRE A NEW PERMIT. The owner must notify this office of the aforementioned changes.

Comments:

Inspected by Rex Newman OS0030241

3/10/22
Date