

Tillable Soils Map

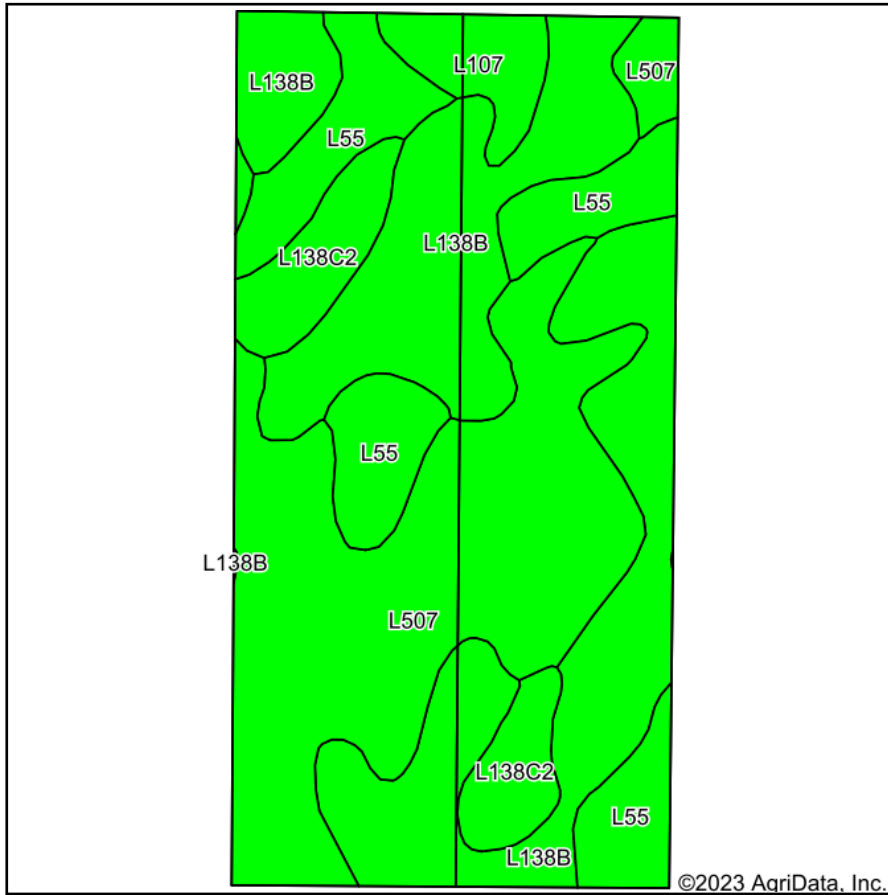

Soils data provided by USDA and NRCS.

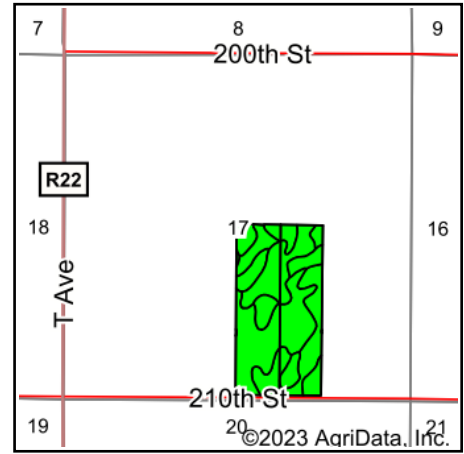

State: **Iowa**
 County: **Dallas**
 Location: **17-80N-26W**
 Township: **Grant**
 Acres: **79.46**
 Date: **12/28/2023**



Maps Provided By:



Area Symbol: IA049, Soil Area Version: 30

Code	Soil Description	Acres	Percent of field	CSR2 Legend	Non-Irr Class *c	*i Corn Bu	*i Soybeans Bu	CSR2**	*n NCCPI Overall
L138B	Clarion loam, Bemis moraine, 2 to 6 percent slopes	30.73	38.7%		Ile	80.0	23.2	88	79
L507	Canisteo clay loam, Bemis moraine, 0 to 2 percent slopes	27.71	34.9%		Ilw	0.0	0.0	87	81
L55	Nicollet loam, 1 to 3 percent slopes	12.24	15.4%		Ie	0.0	0.0	91	84
L138C2	Clarion loam, Bemis moraine, 6 to 10 percent slopes, moderately eroded	5.84	7.3%		IIIe	0.0	0.0	83	64
L107	Webster clay loam, Bemis moraine, 0 to 2 percent slopes	2.94	3.7%		Ilw	0.0	0.0	88	84
Weighted Average					1.92	30.9	9	87.7	*n 79.6

**IA has updated the CSR values for each county to CSR2.

*i Yield data provided by the ISPAID Database version 8.1.1 developed by IA State University.

*n: The aggregation method is "Weighted Average using all components"

*c: Using Capabilities Class Dominant Condition Aggregation Method

Soils data provided by USDA and NRCS.