

# Row Crop Soils Map

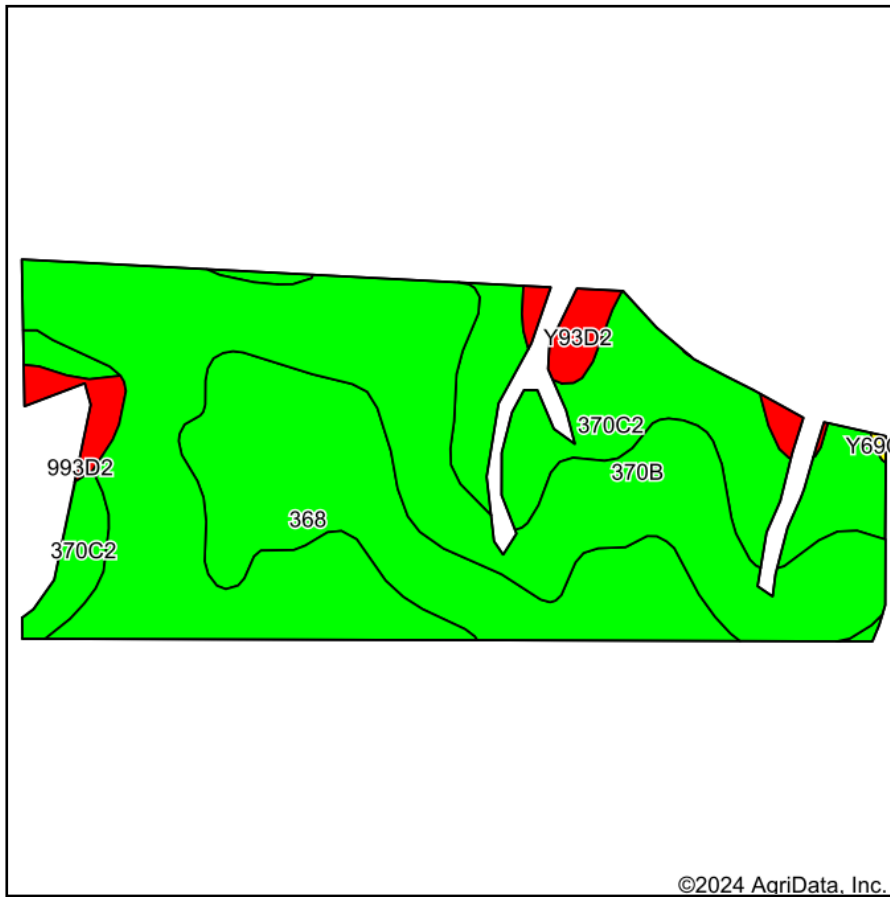

Soils data provided by USDA and NRCS.

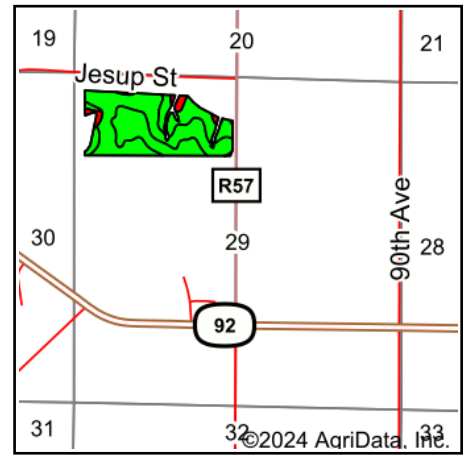

State: **Iowa**  
 County: **Warren**  
 Location: **29-76N-24W**  
 Township: **Lincoln**  
 Acres: **47.4**  
 Date: **1/29/2024**

**PC PEOPLES**  
 COMPANY  
 INTEGRATED LAND SOLUTIONS

Maps Provided By:

**surety**  
 CUSTOMIZED ONLINE MAPPING  
 © AgriData, Inc. 2023 www.AgriDataInc.com



Area Symbol: IA181, Soil Area Version: 29

Code	Soil Description	Acres	Percent of field	CSR2 Legend	Non-Irr Class *c	CSR2**	CSR	*n NCCPI Overall	*n NCCPI Corn	*n NCCPI Small Grains	*n NCCPI Soybeans
370B	Sharpsburg silty clay loam, 2 to 5 percent slopes	24.48	51.6%		Ile	91	87	92	92	77	79
368	Macksburg silty clay loam, 0 to 2 percent slopes	10.67	22.5%		Iw	93	95	87	87	79	79
370C2	Sharpsburg silty clay loam, 5 to 9 percent slopes, eroded	10.30	21.7%		IIle	80	67	82	82	68	66
Y93D2	Shelby-Adair clay loams, dissected till plain, 9 to 14 percent slopes, eroded	1.18	2.5%		IIle	35		68	68	56	50
993D2	Armstrong-Gara loams, 9 to 14 percent slopes, moderately eroded	0.77	1.6%		IVe	23	20	67	67	53	48
Weighted Average					2.05	86.6	*-	*n 87.7	*n 87.7	*n 74.6	*n 74.9

\*\*IA has updated the CSR values for each county to CSR2.

\*\*IA has updated the CSR values for each county to CSR2.\*- CSR weighted average cannot be calculated on the current soils data, use prior data version for csr values.

\*n: The aggregation method is "Weighted Average using all components"

\*\*IA has updated the CSR values for each county to CSR2.\*- CSR weighted average cannot be calculated on the current soils data, use prior data version for csr values.\*c: Using Capabilities Class Dominant Condition Aggregation Method

Soils data provided by USDA and NRCS.