

# Turley Ranch

22,111± Total Acres | \$32,243,190 | Cheyenne, Oklahoma | Roger Mills County

16,162± Deeded Acres • 5,429± acres Black Kettle National Grassland Permit • 520± acres Oklahoma State Lease



*Chas. S. Middleton*

AND SON LLC

FARM - RANCH SALES AND APPRAISALS

*Est. 1920*

chassmiddleton.com • (806) 763.5331



# Turley Ranch

---

We are honored to have been chosen as the exclusive broker for the marketing of the well-known Turley Ranch. This outstanding, well improved working cattle ranch is located near the western edge of Oklahoma, several miles east of the Oklahoma/Texas state line.

Besides being productive cattle country, the Turley Ranch offers outstanding hunting opportunities, making this property one of the most desirable ranch offerings to come on the market in this area of Oklahoma in recent years.

## Location

---

The Turley Ranch is located approximately 150 miles west of Oklahoma City in a fairly rural ranching area of Oklahoma. Amarillo, Texas is a similar distance to the west. The property has excellent access with several paved roads and well-maintained county-graded roads providing access to most all of the ranch.





## Turley Ranch History

---

Mr. Windle Turley and his wife, Shirley, were both raised in this immediate area. Growing up here, they had an appreciation and strong attachment to Western Oklahoma. Mr. and Mrs. Turley moved to Dallas, Texas, where he became a very successful attorney. He and his wife enjoyed going back to their roots in Oklahoma and in 1980, they started the assembly process of what is now one of the largest ranching operations in this area of Oklahoma. Over this nearly 45-year period they have continued to improve the Turley Ranch, and now, after much deliberation, Mr. and Mrs. Turley have made the extremely hard decision to sell this exceptional property.

---













## Black Kettle National Grassland

---

The Turley Ranch is extremely well balanced, containing over 16,000 deeded acres, but as an added bonus the property has 5,425 acres of Black Kettle National Grassland scattered throughout the property. This grazing land is a huge asset to the overall ranch operation. This lease permit is based on a 10-year term and each leased tract is tied to certain deeded acres within the Turley Ranch granting the permit holder first priority to renew the 10-year permit when the current term expires. In total, this permit allows the permittee the right to graze livestock on these acres for a total of 2,834 Animal Unit Months (AUM's). The permit is grazed during the dormant season, with different tracts being grazed at different times. Generally speaking, the permit allows the permittee to graze this land for approximately six months of the year. As example, during a six-month season, the 2,834 AUM's is equivalent to 472 animal units. The current cost of this lease is only \$1.35 per AUM, which is around 5% of a typical private lease expense.

---





## Oklahoma State Lease

---

In addition to the Black Kettle National Grassland, there are 520 acres of Oklahoma State Lease. This lease is based on a 5-year renewal term and the current cost is \$10,500 annually.

---





## Turley Ranch Property Description

---

In general, the topography of the Turley Ranch is best described as gently rolling and undulating, to sometimes hilly, draining to wide, extremely productive creek bottoms. Soils throughout the north half of the ranch are sandy, transitioning to areas of broken red shale hills on the southern portion of the ranch. Several well-defined creek and river drainages run through the ranch. The Washita River enters the ranch on the west side and meanders in a southeasterly direction for approximately 9 miles throughout a major portion of the property. Spring Creek runs in a southerly direction, entering the ranch on the north side and merging with the Washita near the north-central portion of the ranch. Other major creeks include Rush Creek, which runs through the southwest portion of the ranch, and Dead Indian Creek, which skirts the eastern edge of the property. All of these creeks are spring fed, furnishing live water to the ranch during much of the year.

Predominant native grasses found in the sandier portions of the ranch include Bluestem, Indian Grass, Switch Grass, and other mid-to-tall native grasses. Scattered Sand Sage is found on portions of the sandier country. Throughout the productive creek bottoms, native grasses include Bluestem, Switch Grass, Indian Grass, and Western Wheat Grass. Tree cover along the creeks includes Elm, Hackberry, Cottonwood, and Walnut. As the ranch transitions to areas of red shale hills and canyons, principal native grasses include Side Oats Grama, Blue Grama, and Buffalo Grass.

During the Turley Family ownership, certain areas of the ranch have been planted to improved pasture. Totally, approximately 3,500 acres have been reseeded to various perennial improved grasses, including Bermuda, Plains Bluestem, and various varieties of Love Grass. Additionally, approximately 1,000 acres are in cultivation, typically farmed in wheat.

---

























## Irrigation

---

The Turley Ranch is located in an area known to have a large groundwater aquifer under major portions of the property.

Currently, there are 9 pivot sprinkler systems of various sizes scattered throughout the ranch. Totally, approximately 966 acres are under irrigation. The Turley Ranch is not located in an irrigation district, which means there are no restrictions regarding the number of wells and volume of wells that can be drilled on the property. Currently, there are approximately 15 irrigation wells developed on the ranch. Half of these irrigation wells produce approximately 750 gallons per minute each, with the remaining wells producing several hundred gallons per minute each. The added bonus of irrigation is considered a huge asset to the ranch and the irrigated wheat fields also serve as a magnet for the native whitetail deer that flourish in this area.

---









## Ranch Features

---

The Turley Ranch is fenced and cross fenced with most all fences being in good to excellent condition. Historically, livestock on the ranch rotate from pasture to pasture, maximizing the productivity of the property. There are two large, well-designed sets of shipping pens located on the ranch. These pipe pens are equipped with covered working hydraulic chutes, sorting pens, along with trailer and truck loading facilities. There are several overhead feed bins located on the ranch.

In addition to the desirable live water features in the various creeks, there is an extensive number of livestock drinking troughs, water lines, water wells and earthen ponds, all providing excellent water for livestock and wildlife. Rural water is also available.

The Turley Ranch has been very well managed over the years. The property features an exceptional herd of quality Red Angus cows and bulls. Depending upon moisture conditions and supplemental irrigation, the Turley Ranch is rated at 1,200-1,400 animal units. Currently, the ranch is stocked with approximately 1,000 Red Angus cows and bred heifers, plus the breeding bull herd. Mr. Turley is offering this outstanding set of cows to the purchaser of the ranch at market price. We believe anyone buying this ranch will want to purchase this quality set of cows. It would be extremely hard to duplicate a set of cows of this quality.

---

















## Turley Ranch Improvements

---

The Turley Ranch is extremely well improved. Several years ago, Mr. and Mrs. Turley built a beautiful new main ranch home for their enjoyment. No cost was spared in the construction of this outstanding well built, quality structure. This beautiful home is positioned on a hillside overlooking a manicured setting. This home features two large bedrooms, two and one-half baths, an office, a workout room, a basement/wine cellar, and a large wooden deck area complimented by a flagstone deck surrounding a beautiful swimming pool and outdoor kitchen. This home is in excellent condition. Other structural improvements include an attractive three-bedroom/two-bath lodge, ranch office, employee housing, along with miscellaneous barns, sheds, and other outbuildings. All furnishings are included in the owner's home and lodge, with the exception of a few personal items.

We have a detailed inventory of tools, equipment, and rolling stock, which can be purchased separately at a depreciated price.

---







Turley Ranch Main House





















Turley Ranch Lodge House







Employee Houses





## Wildlife • Hunting • Recreation

---

The Turley Ranch is, without question, one of the best hunting ranches in Western Oklahoma. Several years ago, Mr. Turley allowed a limited amount of commercial hunting on the property, but no commercial hunting is currently allowed on the deeded portion of the ranch. The Oklahoma State Lease and Black Kettle National Grassland Permit are for grazing only, so public hunting is allowed on this leased acreage if the property has legal access. Portions of the Black Kettle Permit are landlocked, so no public hunting is allowed on landlocked tracts.



Overall, the Turley Ranch offers excellent habitat for all of the wildlife native to this area. The ranch has abundant whitetail deer and native turkey. Normally, the quail population is excellent in this area, but because of the drought situation over the past few years, the quail population is currently less than typical. Because no commercial hunting is now allowed, the Turley Ranch is considered to be a wildlife refuge. The deer population is outstanding with a 205 B&C whitetail buck taken a couple of years ago during bow season.

With the numerous ponds, creeks, and Washita River running through the ranch, there are great duck and geese hunting opportunities for the new owner of the ranch. Fishing is reportedly good in some of the ponds.

---



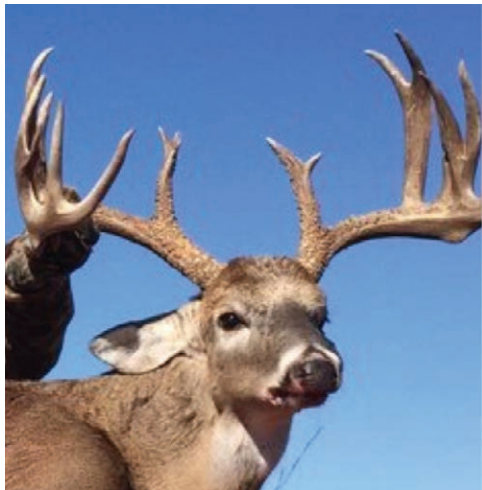







## Minerals • Resources

---

There are no seller reservations with the sale of the Turley Ranch. There is scattered oil production on the property, and while Mr. and Mrs. Turley do not own a substantial amount of minerals, all owned minerals will convey with the sale. In this area of Western Oklahoma, a number of large wind farm projects have been developed. All wind generation rights, and solar energy rights will convey.

This area of Western Oklahoma receives an average annual precipitation of approximately 25 inches. The growing season averages approximately 202 days.

## Remarks • Price

---

The Turley Ranch is truly one of the finest ranches in this area of Oklahoma. The property is ready to operate and enjoy. Ranches of this size and quality are a rare find, and the added bonus of the Black Kettle National Grassland Permit enhances the offering. This can be a turnkey purchase, as all equipment and livestock are offered separately at market price. Considering the many structural improvements, miles and miles of fences, waterlines, irrigation wells, pivot sprinklers, livestock pens, and other related improvements, the Turley Ranch offers a substantial and very attractive amount of depreciable assets.

The Turley Ranch is very reasonably priced at \$1,995 per deeded acre. The seller will transfer the Black Kettle Permit and Oklahoma State Lease to the purchaser.

If you are in the market for a well improved working cattle ranch capable of running 1,000 cows, plus replacements and bulls, the Turley Ranch deserves your immediate attention. You will not be disappointed in this opportunity.

---

Call today for more information or to schedule a tour.

Sam Middleton, ARA • (817) 304.0504

Dane Mount • (940) 839.6247

Brendan Garrison • (806) 790.5900





## Turley Ranch

\$32,243,190 | Cheyenne, Oklahoma | Roger Mills County

16,162± Deeded acres  
 5,429± Black Kettle National Grassland  
 520± Oklahoma State Lease

---

22,111± Total Acres

### Irrigation

- Large aquifer under major portions of the Ranch
- 9 pivot sprinkler systems
- 966± acres under irrigation
- 15± irrigation wells
  - Half averaging 750 gpm
  - Half averaging several hundred gpm

### Ranching Features

- 2 large shipping pens
  - Covered hydraulic chutes
  - Sorting pens
  - Trailer & truck loading facilities
- Extensive livestock drinking trough network
- Rated at 1,200-1,400 animal units
- 3,500± acres planted in improved grasses
- 1,000± acres in cultivation

### Leased Acreage

- 5,425 acres of Black Kettle National Grassland (BKNG)
- BKNG lease permit based on a 10-year term
- BKNG permit allows for 2,834 AUM's (Equals 472 animal units)
- 520 acres of Oklahoma State Lease ( 5-year renewal term)

### Live Water Features

- 9 miles of the Washita River
- Spring fed creeks (Spring, Rush, and Dead Indian Creeks)

### Wildlife • Recreation

- Limited commercial hunting
- Whitetail throughout the ranch
- A 205 B&C whitetail harvested during previous bow season
- Excellent duck and geese opportunities
- Abundant turkey
- Fishing



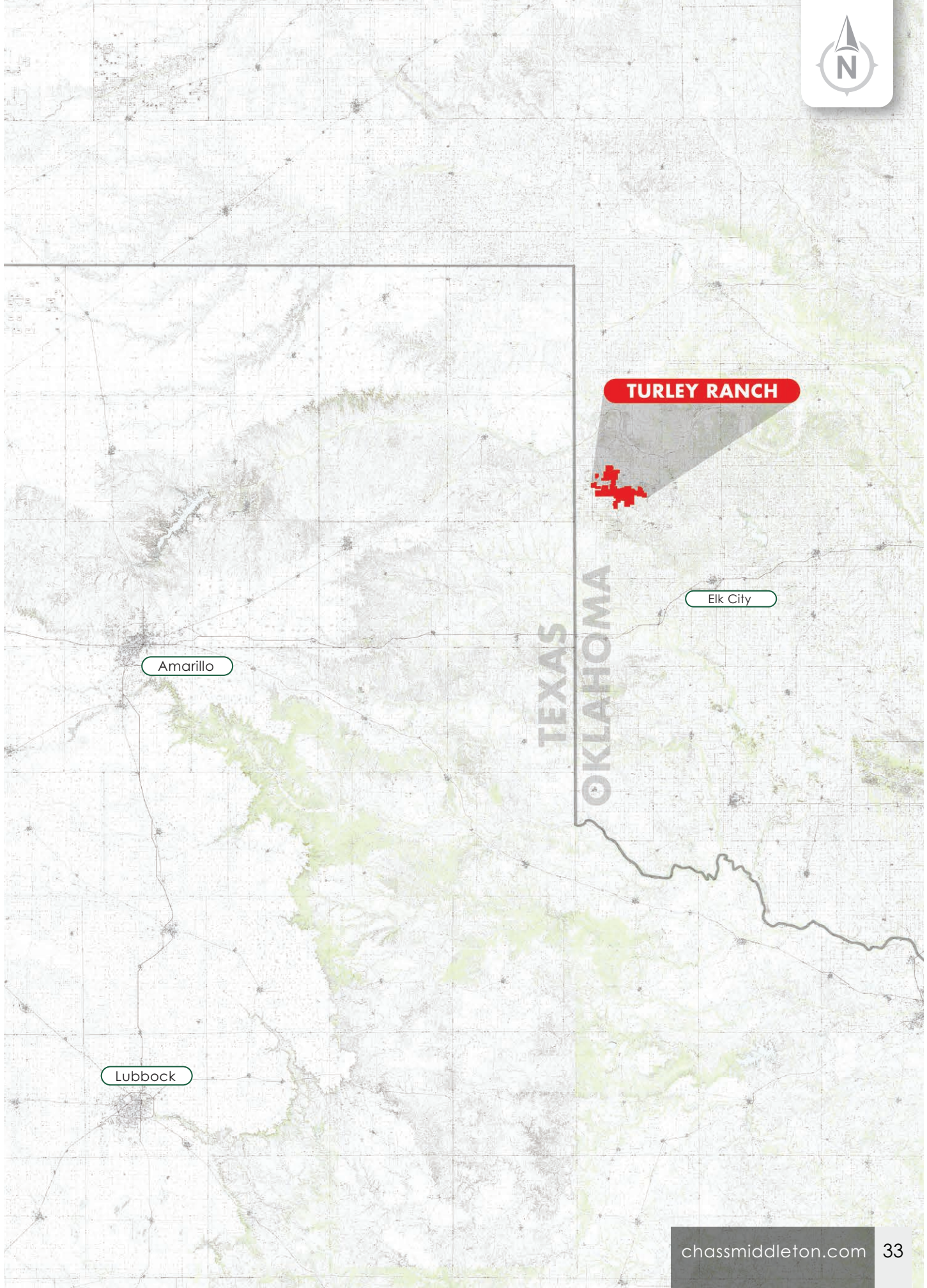

Amarillo

Lubbock

**TURLEY RANCH**

Elk City

TEXAS  
OKLAHOMA



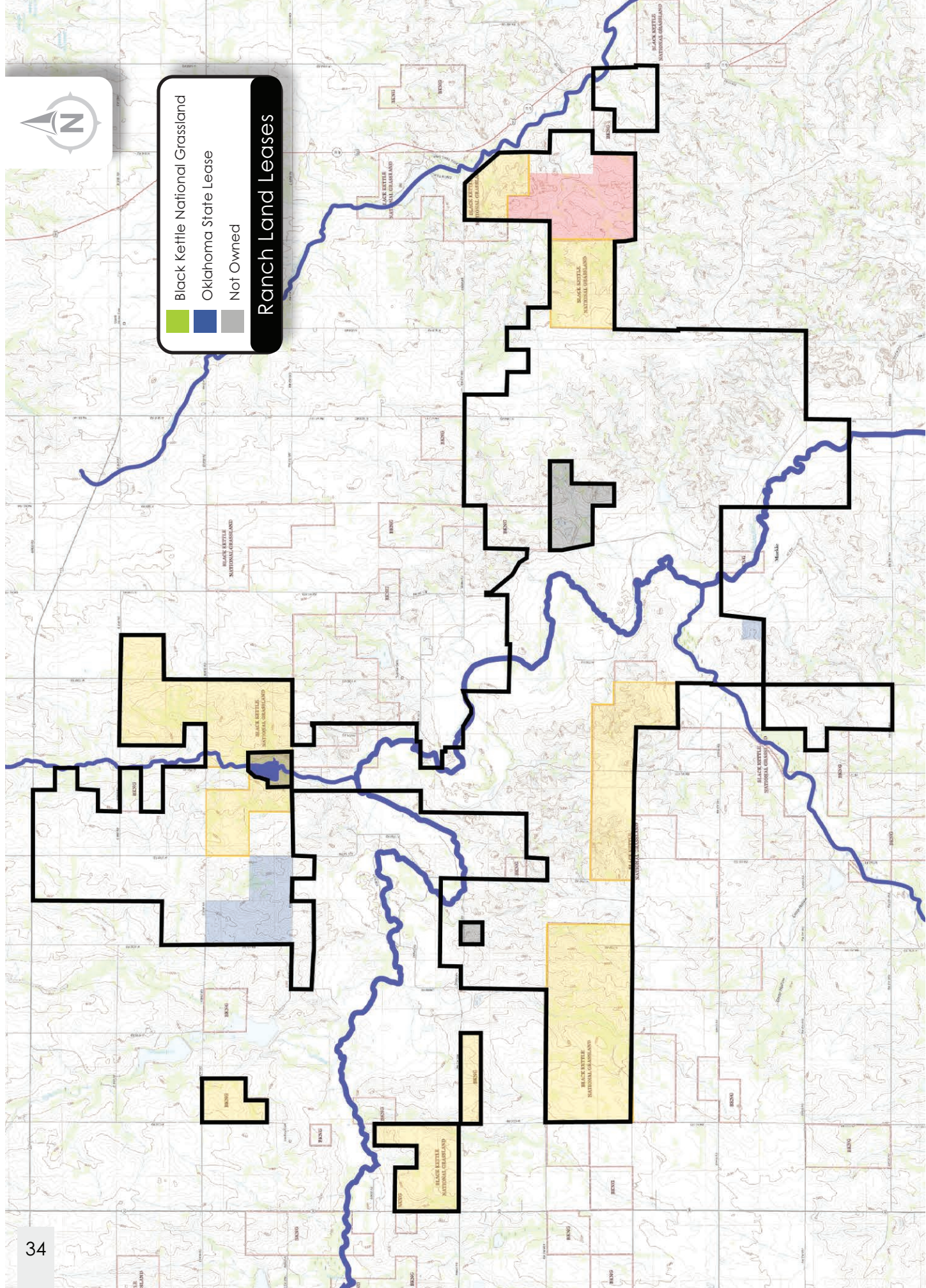

## Ranch Land Leases





Live Water

Dead Indian Creek

Spring Creek

Spring Creek Lake

Washita River

Rush Creek









- Main House
- Houses
- Barns
- Pens
- Overhead Feed Bins

Improvements (North)

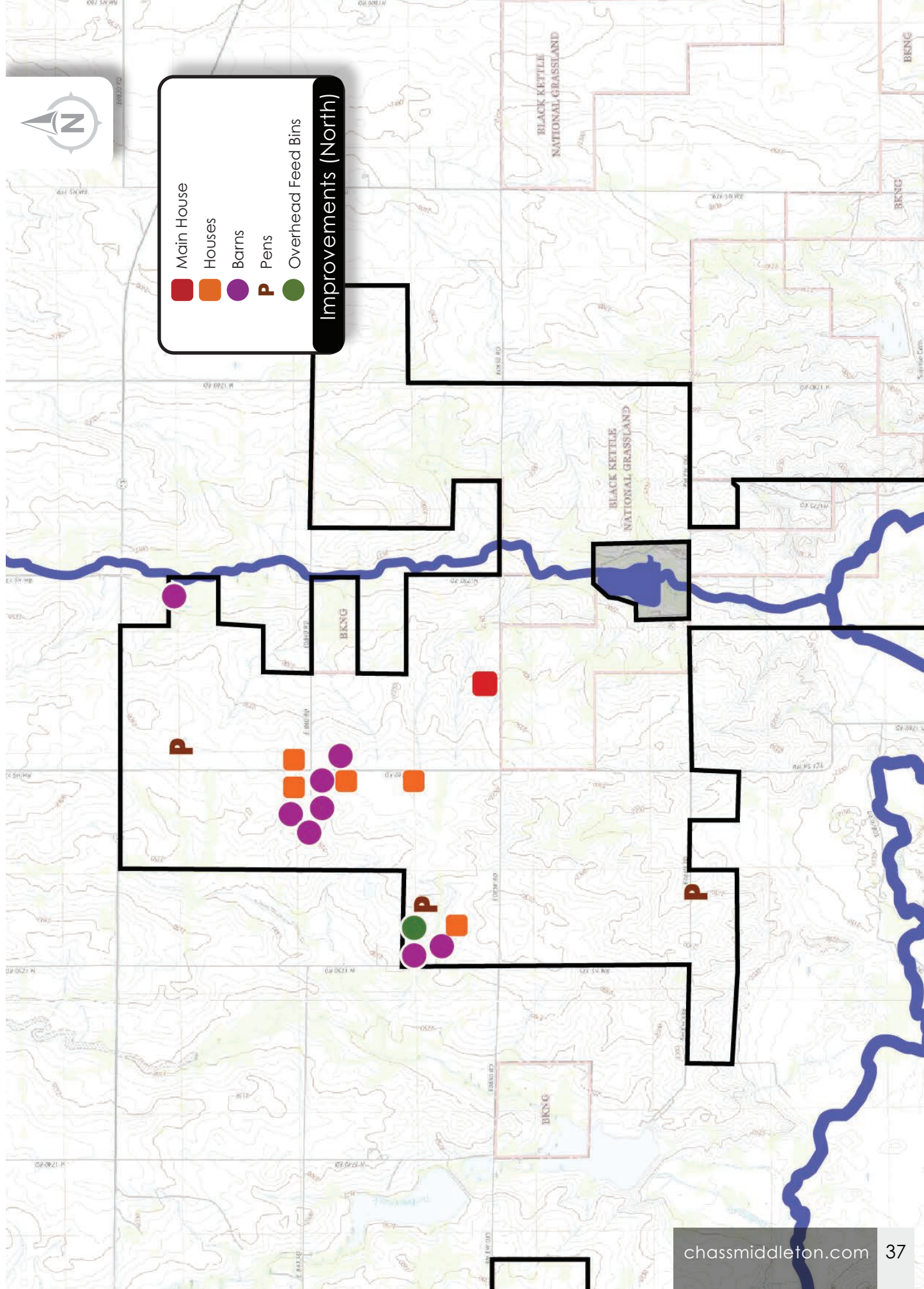





▲ Windmills

● Troughs

— Water Lines

Livestock Water

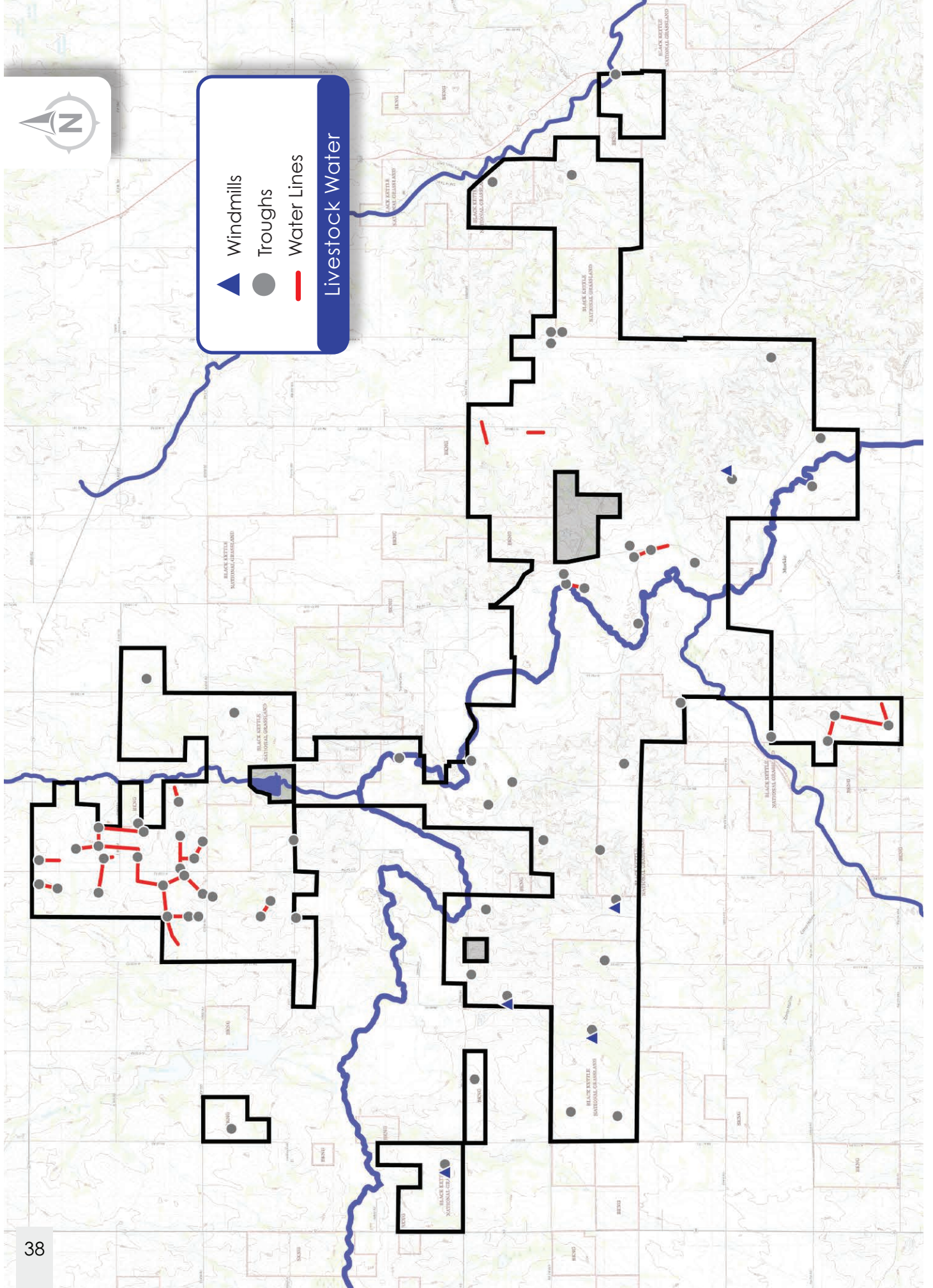





- Water Wells
- Pivot Irrigation
- Irrigation Lines
- Main House

### Irrigation

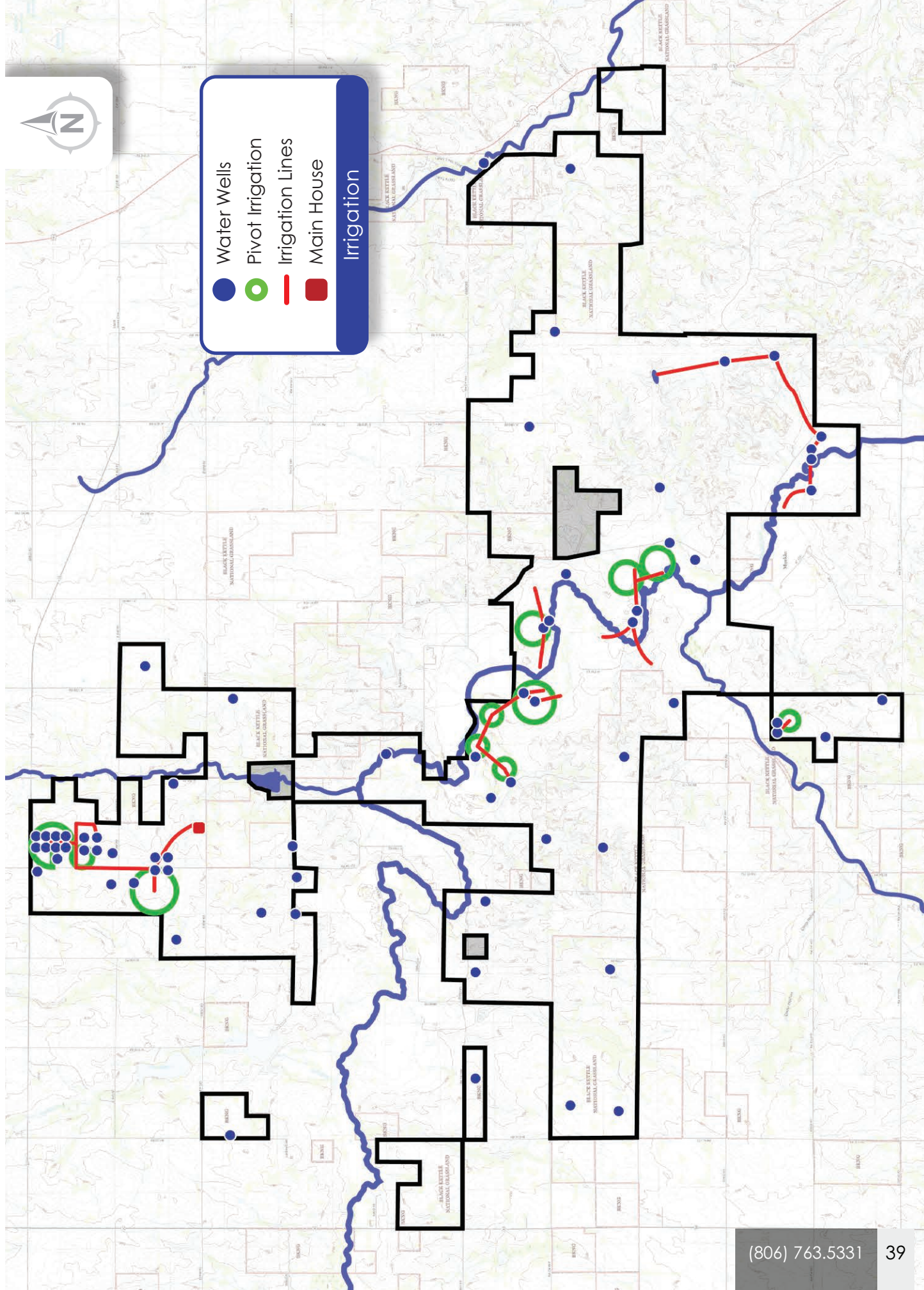



*Chas. S. Middleton*

— AND SON LLC —

FARM - RANCH SALES AND APPRAISALS

*Est. 1920*

Sam Middleton, ARA

Owner • Broker  
Certified Appraiser

(817) 304.0504  
sam@csmansion.com

Dane Mount

Real Estate Broker • TX, OK, NM

(940) 839.6247  
dane@csmansion.com

Brendan Garrison

Real Estate Broker • TX  
Real Estate Sales Agent • OK, KS

(806) 790.5900  
brendan@csmansion.com



(806) 763.5331

chasmiddleton.com



YouTube

