

For Sale

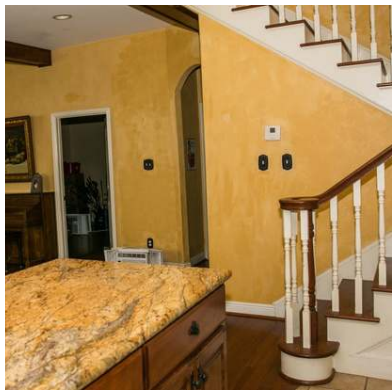

For Sale in Burton, Texas-14.139 acres

Country home located in the beautiful rolling hills of western Washington County near the historic towns of Burton and Round Top!

For more info:

Susan Kiel 979-251-4078

Roger Chambers 979-830-7708

2005 built home, selling As-Is, with metal roof, hardi siding, rock skirting and large covered front porch. Downstairs has 2 bedrooms, 1 full bathroom and 1 half bathroom. Total Upstairs 842 SF needs heating/cooling, 2 bedrooms partially finished. remainder unfinished and has been pre-wired and plumbing roughed in. Perfect for a handy person to finish out with your custom touches!

Market Realty, Inc.

burton@marketrealty.com
appraisals@marketrealty.com



SELLER'S DISCLOSURE NOTICE

©Texas Association of REALTORS®, Inc. 2022

Section 5.008, Property Code requires a seller of residential property of not more than one dwelling unit to deliver a Seller's Disclosure Notice to a buyer on or before the effective date of a contract. **This form complies with and contains additional disclosures which exceed the minimum disclosures required by the Code.**

**9377 Latium Cemetery Rd
Burton, TX 77835**

CONCERNING THE PROPERTY AT _____

THIS NOTICE IS A DISCLOSURE OF SELLER'S KNOWLEDGE OF THE CONDITION OF THE PROPERTY AS OF THE DATE SIGNED BY SELLER AND IS NOT A SUBSTITUTE FOR ANY INSPECTIONS OR WARRANTIES THE BUYER MAY WISH TO OBTAIN. IT IS NOT A WARRANTY OF ANY KIND BY SELLER, SELLER'S AGENTS, OR ANY OTHER AGENT.

Seller **X** is ___ is not occupying the Property. If unoccupied (by Seller), how long since Seller has occupied the Property? ___ (approximate date) or ___ never occupied the Property

Section 1. The Property has the items marked below: (Mark Yes (Y), No (N), or Unknown (U).)

This notice does not establish the items to be conveyed. The contract will determine which items will & will not convey.

Item	Y	N	U
Cable TV Wiring	x		
Carbon Monoxide Det.		x	
Ceiling Fans	x		
Cooktop	x		
Dishwasher	x		
Disposal		x	
Emergency Escape Ladder(s)		x	
Exhaust Fans	x		
Fences	x		
Fire Detection Equip.		x	
French Drain		x	
Gas Fixtures		x	
Liquid Propane Gas:		x	
-LP Community (Captive)		x	
-LP on Property		x	

Item	Y	N	U
Natural Gas Lines		x	
Fuel Gas Piping:		x	
-Black Iron Pipe		x	
-Copper		x	
-Corrugated Stainless Steel Tubing		x	
Hot Tub		x	
Intercom System		x	
Microwave		x	
Outdoor Grill		x	
Patio/Decking	x		
Plumbing System	x		
Pool		x	
Pool Equipment		x	
Pool Maint. Accessories		x	
Pool Heater		x	

Item	Y	N	U
Pump: x sump grinder			
Rain Gutters		x	
Range/Stove	x		
Roof/Attic Vents	x		
Sauna		x	
Smoke Detector		x	
Smoke Detector - Hearing Impaired		x	
Spa		x	
Trash Compactor		x	
TV Antenna	x		
Washer/Dryer Hookup	x		
Window Screens	x		
Public Sewer System		x	

Item	Y	N	U	Additional Information
Central A/C	x			x electric gas number of units: _____
Evaporative Coolers		x		number of units: <u>1</u>
Wall/Window AC Units		x		number of units: <u>1</u>
Attic Fan(s)		x		if yes, describe: _____
Central Heat	x			electric gas number of units: _____
Other Heat		x		if yes, describe: _____
Oven	x			number of ovens: _____ electric gas other: _____
Fireplace & Chimney		x		wood gas logs mock other: _____
Carport	x			attached not attached
Garage		x		attached not attached
Garage Door Openers		x		number of units: _____ number of remotes: _____
Satellite Dish & Controls		x		owned leased from: _____
Security System		x		owned leased from: _____

(TXR-1406) 07-10-23

Initialed by: Buyer: _____, _____ and Seller:  , 

Page 1 of 7

**9377 Latium Cemetery Rd
Burton, TX 77835**

Concerning the Property at _____

Solar Panels		<input checked="" type="checkbox"/>		owned	leased from: _____		
Water Heater	<input checked="" type="checkbox"/>			electric	gas	other: _____	number of units: _____
Water Softener		<input checked="" type="checkbox"/>		owned	leased from: _____		
Other Leased Items(s)				if yes, describe: _____			
Underground Lawn Sprinkler		<input checked="" type="checkbox"/>		automatic	manual	areas covered _____	
Septic / On-Site Sewer Facility	<input checked="" type="checkbox"/>			if yes, attach Information About On-Site Sewer Facility (TXR-1407)			

Water supply provided by: ___ city ☒ well ___ MUD ___ co-op ___ unknown ___ other: _____Was the Property built before 1978? ☒ yes ___ no ___ unknown

(If yes, complete, sign, and attach TXR-1906 concerning lead-based paint hazards).

Roof Type: metal Age: 16 years (approximate)Is there an overlay roof covering on the Property (shingles or roof covering placed over existing shingles or roof covering)? ___ yes ☒ no ___ unknown

Are you (Seller) aware of any of the items listed in this Section 1 that are not in working condition, that have defects, or are need of repair? ☒ yes ___ no If yes, describe (attach additional sheets if necessary): double oven is not functional

Section 2. Are you (Seller) aware of any defects or malfunctions in any of the following? (Mark Yes (Y) if you are aware and No (N) if you are not aware.)

Item	Y	N
Basement		<input checked="" type="checkbox"/>
Ceilings		<input checked="" type="checkbox"/>
Doors		<input checked="" type="checkbox"/>
Driveways		<input checked="" type="checkbox"/>
Electrical Systems		<input checked="" type="checkbox"/>
Exterior Walls		<input checked="" type="checkbox"/>

Item	Y	N
Floors		<input checked="" type="checkbox"/>
Foundation / Slab(s)		<input checked="" type="checkbox"/>
Interior Walls		<input checked="" type="checkbox"/>
Lighting Fixtures		<input checked="" type="checkbox"/>
Plumbing Systems		<input checked="" type="checkbox"/>
Roof		<input checked="" type="checkbox"/>

Item	Y	N
Sidewalks		<input checked="" type="checkbox"/>
Walls / Fences		<input checked="" type="checkbox"/>
Windows		<input checked="" type="checkbox"/>
Other Structural Components		<input checked="" type="checkbox"/>



If the answer to any of the items in Section 2 is yes, explain (attach additional sheets if necessary): _____

Section 3. Are you (Seller) aware of any of the following conditions? (Mark Yes (Y) if you are aware and No (N) if you are not aware.)

Condition	Y	N
Aluminum Wiring		<input checked="" type="checkbox"/>
Asbestos Components		<input checked="" type="checkbox"/>
Diseased Trees: ___ oak wilt _____		<input checked="" type="checkbox"/>
Endangered Species/Habitat on Property		<input checked="" type="checkbox"/>
Fault Lines		<input checked="" type="checkbox"/>
Hazardous or Toxic Waste		<input checked="" type="checkbox"/>
Improper Drainage		<input checked="" type="checkbox"/>
Intermittent or Weather Springs		<input checked="" type="checkbox"/>
Landfill		<input checked="" type="checkbox"/>
Lead-Based Paint or Lead-Based Pt. Hazards		<input checked="" type="checkbox"/>
Encroachments onto the Property		<input checked="" type="checkbox"/>
Improvements encroaching on others' property		<input checked="" type="checkbox"/>
Located in Historic District		
Historic Property Designation		
Previous Foundation Repairs		

Condition	Y	N
Radon Gas		<input checked="" type="checkbox"/>
Settling		<input checked="" type="checkbox"/>
Soil Movement		<input checked="" type="checkbox"/>
Subsurface Structure or Pits		<input checked="" type="checkbox"/>
Underground Storage Tanks		<input checked="" type="checkbox"/>
Unplatted Easements		<input checked="" type="checkbox"/>
Unrecorded Easements		<input checked="" type="checkbox"/>
Urea-formaldehyde Insulation		<input checked="" type="checkbox"/>
Water Damage Not Due to a Flood Event		<input checked="" type="checkbox"/>
Wetlands on Property		<input checked="" type="checkbox"/>
Wood Rot		<input checked="" type="checkbox"/>
Active infestation of termites or other wood destroying insects (WDI)		<input checked="" type="checkbox"/>
Previous treatment for termites or WDI		<input checked="" type="checkbox"/>
Previous termite or WDI damage repaired		<input checked="" type="checkbox"/>
Previous Fires		<input checked="" type="checkbox"/>

(TXR-1406) 07-10-23

Initialed by: Buyer: _____, _____ and Seller:  , 

Page 2 of 7

**9377 Latium Cemetery Rd
Burton, TX 77835**

Concerning the Property at _____

Previous Roof Repairs		<input checked="" type="checkbox"/>
Previous Other Structural Repairs		<input checked="" type="checkbox"/>
Previous Use of Premises for Manufacture of Methamphetamine		<input checked="" type="checkbox"/>

Termite or WDI damage needing repair		<input checked="" type="checkbox"/>
Single Blockable Main Drain in Pool/Hot Tub/Spa*		<input checked="" type="checkbox"/>

If the answer to any of the items in Section 3 is yes, explain (attach additional sheets if necessary): _____

*A single blockable main drain may cause a suction entrapment hazard for an individual.

Section 4. Are you (Seller) aware of any item, equipment, or system in or on the Property that is in need of repair, which has not been previously disclosed in this notice? ☐ yes ☒ no If yes, explain (attach additional sheets if necessary): _____

Section 5. Are you (Seller) aware of any of the following conditions?* (Mark Yes (Y) if you are aware and check wholly or partly as applicable. Mark No (N) if you are not aware.)

Y N

- ☒ ☐ Present flood insurance coverage.
- ☐ ☒ Previous flooding due to a failure or breach of a reservoir or a controlled or emergency release of water from a reservoir.
- ☐ ☒ Previous flooding due to a natural flood event.
- ☐ ☒ Previous water penetration into a structure on the Property due to a natural flood.
- ☐ ☒ Located ☐ wholly ☐ partly in a 100-year floodplain (Special Flood Hazard Area-Zone A, V, A99, AE, AO, AH, VE, or AR).
- ☐ ☒ Located ☐ wholly ☐ partly in a 500-year floodplain (Moderate Flood Hazard Area-Zone X (shaded)).
- ☐ ☒ Located ☐ wholly ☐ partly in a floodway.
- ☐ ☒ Located ☐ wholly ☐ partly in a flood pool.
- ☐ ☒ Located ☐ wholly ☐ partly in a reservoir.

If the answer to any of the above is yes, explain (attach additional sheets as necessary): _____

***If Buyer is concerned about these matters, Buyer may consult Information About Flood Hazards (TXR 1414).**

For purposes of this notice:

"100-year floodplain" means any area of land that: (A) is identified on the flood insurance rate map as a special flood hazard area, which is designated as Zone A, V, A99, AE, AO, AH, VE, or AR on the map; (B) has a one percent annual chance of flooding, which is considered to be a high risk of flooding; and (C) may include a regulatory floodway, flood pool, or reservoir.

"500-year floodplain" means any area of land that: (A) is identified on the flood insurance rate map as a moderate flood hazard area, which is designated on the map as Zone X (shaded); and (B) has a two-tenths of one percent annual chance of flooding, which is considered to be a moderate risk of flooding.

"Flood pool" means the area adjacent to a reservoir that lies above the normal maximum operating level of the reservoir and that is subject to controlled inundation under the management of the United States Army Corps of Engineers.

(TXR-1406) 07-10-23

Initialed by: Buyer: _____, _____ and Seller:  , 

Page 3 of 7

**9377 Latium Cemetery Rd
Burton, TX 77835**

Concerning the Property at _____

"Flood insurance rate map" means the most recent flood hazard map published by the Federal Emergency Management Agency under the National Flood Insurance Act of 1968 (42 U.S.C. Section 4001 et seq.).

"Floodway" means an area that is identified on the flood insurance rate map as a regulatory floodway, which includes the channel of a river or other watercourse and the adjacent land areas that must be reserved for the discharge of a base flood, also referred to as a 100-year flood, without cumulatively increasing the water surface elevation more than a designated height.

"Reservoir" means a water impoundment project operated by the United States Army Corps of Engineers that is intended to retain water or delay the runoff of water in a designated surface area of land.

Section 6. Have you (Seller) ever filed a claim for flood damage to the Property with any insurance provider, including the National Flood Insurance Program (NFIP)?* ___ yes x no If yes, explain (attach additional sheets as necessary): _____

*Homes in high risk flood zones with mortgages from federally regulated or insured lenders are required to have flood insurance. Even when not required, the Federal Emergency Management Agency (FEMA) encourages homeowners in high risk, moderate risk, and low risk flood zones to purchase flood insurance that covers the structure(s) and the personal property within the structure(s).

Section 7. Have you (Seller) ever received assistance from FEMA or the U.S. Small Business Administration (SBA) for flood damage to the Property? ___ yes x no If yes, explain (attach additional sheets as necessary): _____

Section 8. Are you (Seller) aware of any of the following? (Mark Yes (Y) if you are aware. Mark No (N) if you are not aware.)

Y N

___ x Room additions, structural modifications, or other alterations or repairs made without necessary permits, with unresolved permits, or not in compliance with building codes in effect at the time.

___ x Homeowners' associations or maintenance fees or assessments. If yes, complete the following:
 Name of association: _____
 Manager's name: _____ Phone: _____
 Fees or assessments are: \$ _____ per _____ and are: ___ mandatory ___ voluntary
 Any unpaid fees or assessment for the Property? ___ yes (\$ _____) ___ no
 If the Property is in more than one association, provide information about the other associations below or attach information to this notice.

___ x Any common area (facilities such as pools, tennis courts, walkways, or other) co-owned in undivided interest with others. If yes, complete the following:
 Any optional user fees for common facilities charged? ___ yes ___ no If yes, describe: _____

___ x Any notices of violations of deed restrictions or governmental ordinances affecting the condition or use of the Property.

___ x Any lawsuits or other legal proceedings directly or indirectly affecting the Property. (Includes, but is not limited to: divorce, foreclosure, heirship, bankruptcy, and taxes.)

___ x Any death on the Property except for those deaths caused by: natural causes, suicide, or accident unrelated to the condition of the Property.

___ x Any condition on the Property which materially affects the health or safety of an individual.

___ x Any repairs or treatments, other than routine maintenance, made to the Property to remediate environmental hazards such as asbestos, radon, lead-based paint, urea-formaldehyde, or mold.
 If yes, attach any certificates or other documentation identifying the extent of the remediation (for example, certificate of mold remediation or other remediation).

___ x Any rainwater harvesting system located on the Property that is larger than 500 gallons and that uses a public water supply as an auxiliary water source.

(TXR-1406) 07-10-23

Initialed by: Buyer: _____, _____ and Seller:  , 

Page 4 of 7

**9377 Latium Cemetery Rd
Burton, TX 77835**

Concerning the Property at _____

☐ x The Property is located in a propane gas system service area owned by a propane distribution system retailer.

☐ x Any portion of the Property that is located in a groundwater conservation district or a subsidence district.

If the answer to any of the items in Section 8 is yes, explain (attach additional sheets if necessary): _____

Section 9. Within the last 4 years, have you (Seller) received any written inspection reports from persons who regularly provide inspections and who are either licensed as inspectors or otherwise permitted by law to perform inspections? ☐ yes ☒ no If yes, attach copies and complete the following:

Inspection Date	Type	Name of Inspector	No. of Pages

*Note: A buyer should not rely on the above-cited reports as a reflection of the current condition of the Property.
A buyer should obtain inspections from inspectors chosen by the buyer.*

Section 10. Check any tax exemption(s) which you (Seller) currently claim for the Property:

☐ Homestead ☐ Senior Citizen ☐ Disabled
☐ Wildlife Management ☒ Agricultural ☐ Disabled Veteran
☐ Other: _____ ☐ Unknown

Section 11. Have you (Seller) ever filed a claim for damage, other than flood damage, to the Property with any insurance provider? ☐ yes ☒ no

Section 12. Have you (Seller) ever received proceeds for a claim for damage to the Property (for example, an insurance claim or a settlement or award in a legal proceeding) and not used the proceeds to make the repairs for which the claim was made? ☐ yes ☒ no If yes, explain: _____

Section 13. Does the Property have working smoke detectors installed in accordance with the smoke detector requirements of Chapter 766 of the Health and Safety Code?* ☐ unknown ☒ no ☐ yes. If no or unknown, explain. (Attach additional sheets if necessary): _____

**Chapter 766 of the Health and Safety Code requires one-family or two-family dwellings to have working smoke detectors installed in accordance with the requirements of the building code in effect in the area in which the dwelling is located, including performance, location, and power source requirements. If you do not know the building code requirements in effect in your area, you may check unknown above or contact your local building official for more information.*

A buyer may require a seller to install smoke detectors for the hearing impaired if: (1) the buyer or a member of the buyer's family who will reside in the dwelling is hearing-impaired; (2) the buyer gives the seller written evidence of the hearing impairment from a licensed physician; and (3) within 10 days after the effective date, the buyer makes a written request for the seller to install smoke detectors for the hearing-impaired and specifies the locations for installation. The parties may agree who will bear the cost of installing the smoke detectors and which brand of smoke detectors to install.

(TXR-1406) 07-10-23

Initialed by: Buyer: _____, _____ and Seller:  , 

Page 5 of 7

**9377 Latium Cemetery Rd
Burton, TX 77835**

Concerning the Property at _____

Seller acknowledges that the statements in this notice are true to the best of Seller's belief and that no person, including the broker(s), has instructed or influenced Seller to provide inaccurate information or to omit any material information.

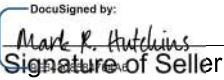
DocuSigned by:

Signature of Seller

11/29/2023

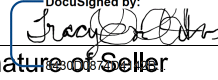
Date

DocuSigned by:

Signature of Seller

11/30/2023

Date

Printed Name: _____

Printed Name: _____

ADDITIONAL NOTICES TO BUYER:

- (1) The Texas Department of Public Safety maintains a database that the public may search, at no cost, to determine if registered sex offenders are located in certain zip code areas. To search the database, visit <https://publicsite.dps.texas.gov>. For information concerning past criminal activity in certain areas or neighborhoods, contact the local police department.
- (2) If the Property is located in a coastal area that is seaward of the Gulf Intracoastal Waterway or within 1,000 feet of the mean high tide bordering the Gulf of Mexico, the Property may be subject to the Open Beaches Act or the Dune Protection Act (Chapter 61 or 63, Natural Resources Code, respectively) and a beachfront construction certificate or dune protection permit may be required for repairs or improvements. Contact the local government with ordinance authority over construction adjacent to public beaches for more information.
- (3) If the Property is located in a seacoast territory of this state designated as a catastrophe area by the Commissioner of the Texas Department of Insurance, the Property may be subject to additional requirements to obtain or continue windstorm and hail insurance. A certificate of compliance may be required for repairs or improvements to the Property. For more information, please review *Information Regarding Windstorm and Hail Insurance for Certain Properties* (TXR 2518) and contact the Texas Department of Insurance or the Texas Windstorm Insurance Association.
- (4) This Property may be located near a military installation and may be affected by high noise or air installation compatible use zones or other operations. Information relating to high noise and compatible use zones is available in the most recent Air Installation Compatible Use Zone Study or Joint Land Use Study prepared for a military installation and may be accessed on the Internet website of the military installation and of the county and any municipality in which the military installation is located.
- (5) If you are basing your offers on square footage, measurements, or boundaries, you should have those items independently measured to verify any reported information.
- (6) The following providers currently provide service to the Property:

Electric: _____

phone #: _____

Sewer: _____

phone #: _____

Water: _____

phone #: _____

Cable: _____

phone #: _____

Trash: _____

phone #: _____

Natural Gas: _____

phone #: _____

Phone Company: _____

phone #: _____

Propane: _____

phone #: _____

Internet: _____

phone #: _____

(TXR-1406) 07-10-23

Initialed by: Buyer: _____, _____ and Seller:  , 

Page 6 of 7

**9377 Latium Cemetery Rd
Burton, TX 77835**

Concerning the Property at _____

(7) This Seller's Disclosure Notice was completed by Seller as of the date signed. The brokers have relied on this notice as true and correct and have no reason to believe it to be false or inaccurate. YOU ARE ENCOURAGED TO HAVE AN INSPECTOR OF YOUR CHOICE INSPECT THE PROPERTY.

The undersigned Buyer acknowledges receipt of the foregoing notice.

Signature of Buyer _____	Date _____	Signature of Buyer _____	Date _____
Printed Name: _____		Printed Name: _____	



INFORMATION ABOUT ON-SITE SEWER FACILITY

USE OF THIS FORM BY PERSONS WHO ARE NOT MEMBERS OF THE TEXAS ASSOCIATION OF REALTORS®, INC. IS NOT AUTHORIZED.
©Texas Association of REALTORS®, Inc., 2004

9377 Latium Cemetery Rd
Burton, TX 77835

CONCERNING THE PROPERTY AT

A. DESCRIPTION OF ON-SITE SEWER FACILITY ON PROPERTY:

- (1) Type of Treatment System: ☒ Septic Tank ☐ Aerobic Treatment ☐ Unknown
☐ _____
- (2) Type of Distribution System: conventional ☐ Unknown
- (3) Approximate Location of Drain Field or Distribution System: 300 ft from home ☐ Unknown

- (4) Installer: J flasowski ☐ Unknown
- (5) Approximate Age: 16 ☐ Unknown

B. MAINTENANCE INFORMATION:

- (1) Is Seller aware of any maintenance contract in effect for the on-site sewer facility? ☐ Yes ☒ No
 If yes, name of maintenance contractor: _____
 Phone: _____ contract expiration date: _____
Maintenance contracts must be in effect to operate aerobic treatment and certain non-standard on-site sewer facilities.)
- (2) Approximate date any tanks were last pumped? oct 2022
- (3) Is Seller aware of any defect or malfunction in the on-site sewer facility? ☐ Yes ☒ No
 If yes, explain: _____

- (4) Does Seller have manufacturer or warranty information available for review? ☐ Yes ☒ No

C. PLANNING MATERIALS, PERMITS, AND CONTRACTS:

- (1) The following items concerning the on-site sewer facility are attached:
☐ planning materials ☐ permit for original installation ☐ final inspection when OSSF was installed
☐ maintenance contract ☐ manufacturer information ☐ warranty information ☐ _____
- (2) "Planning materials" are the supporting materials that describe the on-site sewer facility that are submitted to the permitting authority in order to obtain a permit to install the on-site sewer facility.
- (3) **It may be necessary for a buyer to have the permit to operate an on-site sewer facility transferred to the buyer.**

(TXR-1407) 1-7-04

Initialed for Identification by Buyer _____, _____ and Seller  

Page 1 of 2

9377 Latium Cemetery Rd

Burton, TX 77835

Information about On-Site Sewer Facility concerning

D. INFORMATION FROM GOVERNMENTAL AGENCIES: Pamphlets describing on-site sewer facilities are available from the Texas Agricultural Extension Service. Information in the following table was obtained from Texas Commission on Environmental Quality (TCEQ) on 10/24/2002. The table estimates daily wastewater usage rates. Actual water usage data or other methods for calculating may be used if accurate and acceptable to TCEQ.

<u>Facility</u>	Usage (gal/day) without water- saving devices	Usage (gal/day) with water- saving devices
Single family dwelling (1-2 bedrooms; less than 1,500 sf)	225	180
Single family dwelling (3 bedrooms; less than 2,500 sf)	300	240
Single family dwelling (4 bedrooms; less than 3,500 sf)	375	300
Single family dwelling (5 bedrooms; less than 4,500 sf)	450	360
Single family dwelling (6 bedrooms; less than 5,500 sf)	525	420
Mobile home, condo, or townhouse (1-2 bedroom)	225	180
Mobile home, condo, or townhouse (each add'l bedroom)	75	60

This document is not a substitute for any inspections or warranties. This document was completed to the best of Seller's knowledge and belief on the date signed. Seller and real estate agents are not experts about on-site sewer facilities. Buyer is encouraged to have the on-site sewer facility inspected by an inspector of Buyer's choice.

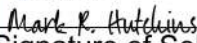
DocuSigned by:

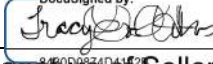
 11/29/2023
 Signature of Seller
Mark R. Hutchins Date

DocuSigned by:

 11/30/2023
 Signature of Seller
Tracy D. Hutchins Date

Receipt acknowledged by:

Signature of Buyer Date

Signature of Buyer Date

WASHINGTON COUNTY, TEXAS

GAIL BORDEN SURVEY

ABSTRACT NO. 14

LEGEND

- 1" Pipe found as called for in record deed
- ◐ 1/2" Iron rod found as called for in record deed
- ◉ 3/8" Iron Rod set with plastic cap stamped "RPLS 4173"
- ◆— Overhead Power Line
- ▽ Pipeline
- X-X- Wire Fence
- 3/8" Iron Rod found

Scale 1" = 300'
October 24, 2002

Nancy Schaefer
(21.06 Acres)
Volume 702, Page 315
Official Records



11.035 Acres

14.000 Acres
(Surveyed out of the original 39.174
acre tract on September 24, 2002)

Claude Naegeli
(16.66 Acres)
Volume 616, Page 458
Official Records

14.139 Acres

Oasis Pipeline
(50' wide easement)
Volume 428, Page 551

Aquila Southwest Pipeline Corp.
(80.34 Acres)
Volume 861, Page 220
Official Records

Latium Cemetery Road

Storage Bldg.
(15' x 20')

Pond

Oasis Pipeline
(50' wide easement)
Volume 428, Page 551

Notes

- (1) Both properties are shown to be outside the flood hazard areas according to FIRM No. 481188 0008A, effective date May 24, 1977.
- (2) Property descriptions to accompany this plat.

Survey Plat of a 11.035 acre tract and a 14.139 acre tract of land situated in the Gail Borden Survey, Abstract No. 14, Washington County, Texas and each tract being a part of that land described as 39.174 acres in Deed dated May 15, 2002 from Fred Wm. Seidel, et al to Millennium Partnership, recorded in Volume 1033, Page 949, Washington County Official Records.

Rau Surveying

RESTRICTIVE COVENANTS

This property is conveyed to Grantee subject to the following land use restrictions which shall be a covenant running with the land for a period of twenty (20) years from October 4, 2002, and which shall be automatically renewed for successive five (5) years periods until all of the then owners of all the tracts or parcels of property derived from the original 39.174 acres from which the Property described herein originates agree to amend or terminate these restrictions. Any such amendment or termination shall be evidenced by a written instrument executed by all of the then tracts owners (and their mortgage lien holders, if applicable) and duly recorded in the official public records of Washington County, Texas, prior to the expiration of the term set forth herein or any subsequent renewal thereof.

1. Manufactured, modular, and mobile homes are prohibited upon the Property.
2. Commercial business establishments are prohibited upon the Property.
3. Commercial livestock, poultry or swine operations are prohibited upon the Property.
4. No building or other similar structure shall be located within 50' of any property line.