

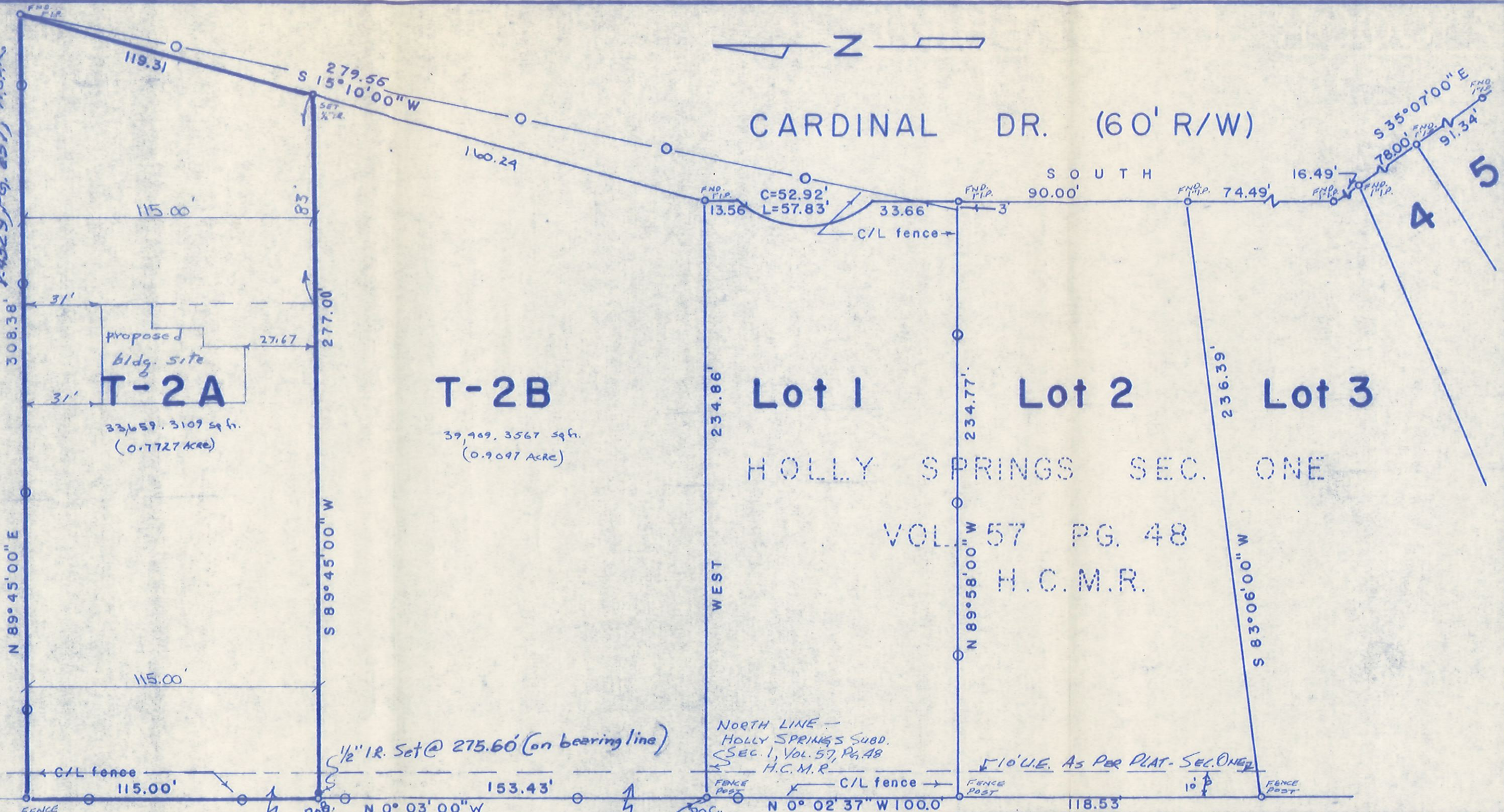

CARDINAL DR. (60' R/W)

2 AC. TRACT - SAME AS IN DEED W.R.POMINE TO SAMMY C. BURNS, DEED DATED APR. 5, 1961, H.C.D.R. V. 4329, PG. 257, H.C.D.R.



T-2A

32,659.3109 sq. ft. (0.7727 Acre)

T-2B

39,409.3567 sq. ft. (0.9097 Acre)

Lot 1

Lot 2

Lot 3

HOLLY SPRINGS SEC. ONE

VOL. 57 PG. 48

H.C.M.R.

Rec. Vol 4329
Pg. 257
H.C.D.R.

10' U.E. TO H.L. AS PER VOL. 4469 PAGE 074 H.C.D.R.
I HEREBY CERTIFY THAT THIS SURVEY CONFORMS TO THE CURRENT TEXAS SURVEYORS ASSOCIATION STANDARDS AND SPECIFICATIONS FOR A CATEGORY 1B, CONDITION IV SURVEY.
OCTOBER 17, 1985
Elmer E. Coon
ELMER E. COON REG. PUB. SURVEYOR
TEXAS REGISTRATION NO. 1679



NORTH 115 FEET - TRACT TWO (2), LOCATED IN THE SOLOMON BROWN LEAGUE, ABSTRACT SEVEN (7)		
SCALE: 1" = 40'	APPROVED BY:	DRAWN BY ADC
DATE: 10/17/85		REVISED 11-25-85
HARRIS COUNTY, TEXAS		
COON'S SURVEYING & MAPPING, INC. 13114 T. C. JESTER, HOUSTON, TEXAS		DRAWING NUMBER 85-397