

LAND FOR SALE



South Loup River Home & Acreage

119 ± ACRES | CUSTER COUNTY, NEBRASKA



Brad Atkins



Faith Correll

LISTING AGENTS:

BRAD ATKINS

C: (308) 530.9012 | E: BATkins@AgriAffiliates.com

FAITH CORRELL

C: (308) 386.8035 E: FCorrell@AgriAffiliates.com

Bruce Dodson, Chase Dodson, D.J. Lunkwitz, Don Walker, Mike Polk
Bonnie Downing, Dallas Dodson, Bryan Danburg, Dave Masek

TAKE A TOUR



Offered exclusively by:

AGRI AFFILIATES, INC.
Providing Farm & Ranch Real Estate Services

North Platte, NE • AgriAffiliates.com • 308.534.9240

Information contained herein was obtained from sources deemed reliable. We have no reason to doubt the accuracy, but the information is not guaranteed. Prospective Buyers should verify all information. All maps provided by Agri Affiliates, Inc. are approximations only, to be used as a general guideline, and not intended as survey accurate. As with any agricultural land, this property may include noxious weeds. Agri Affiliates, Inc. and all agents are acting as Agent of the Seller.



AGRI AFFILIATES, INC.
Providing Farm & Ranch Real Estate Services

PROPERTY INFORMATION

LEGAL DESCRIPTION:

E 1/2SW except part (except tax parcels 000663230 & 000663240) and SE 1/4 except part (except tax parcels 000663240 & 000663250) of Section 31-T17N-R24W; Part of lots 1-2 (except tax parcels 0006246501, 000624630 & 000624500) of Section 1-T16N-R25W.
And
Part of lots 1-2 in Section 1-T16N-R25W as identified in Survey #LS-717.

*West of the 6th P.M. in Custer County, Nebraska.

SITUS ADDRESS:

41439 Road 798
Arnold, NE 69120

ACRES & TAXES:

119.03 Tax-assessed acres
2022 taxes payable in 2023: \$3,265.80

LAND USE:

Grassland

OUTBUILDINGS:

- 40' x 60' Utility quonset with concrete floor
- 125' x 60' Farm implement building with dirt floor and two overhead doors. NEW roof in 2023
- Steel bin without drying, 15'-29'
- Tool shed
- Pump house
- Corral, holding pens, and loading chute for truck or trailer

PRICE:

\$700,000.00

Showing by appointment only!



AGRIAFFILIATES.COM

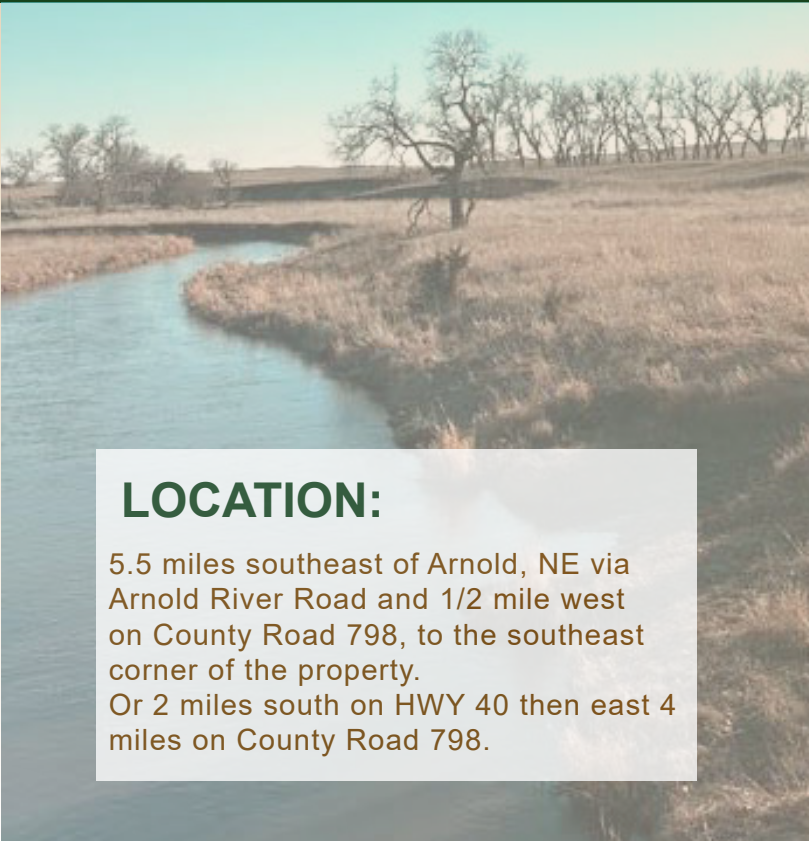

LOCATION:

5.5 miles southeast of Arnold, NE via Arnold River Road and 1/2 mile west on County Road 798, to the southeast corner of the property.
Or 2 miles south on HWY 40 then east 4 miles on County Road 798.

AERIAL MAP



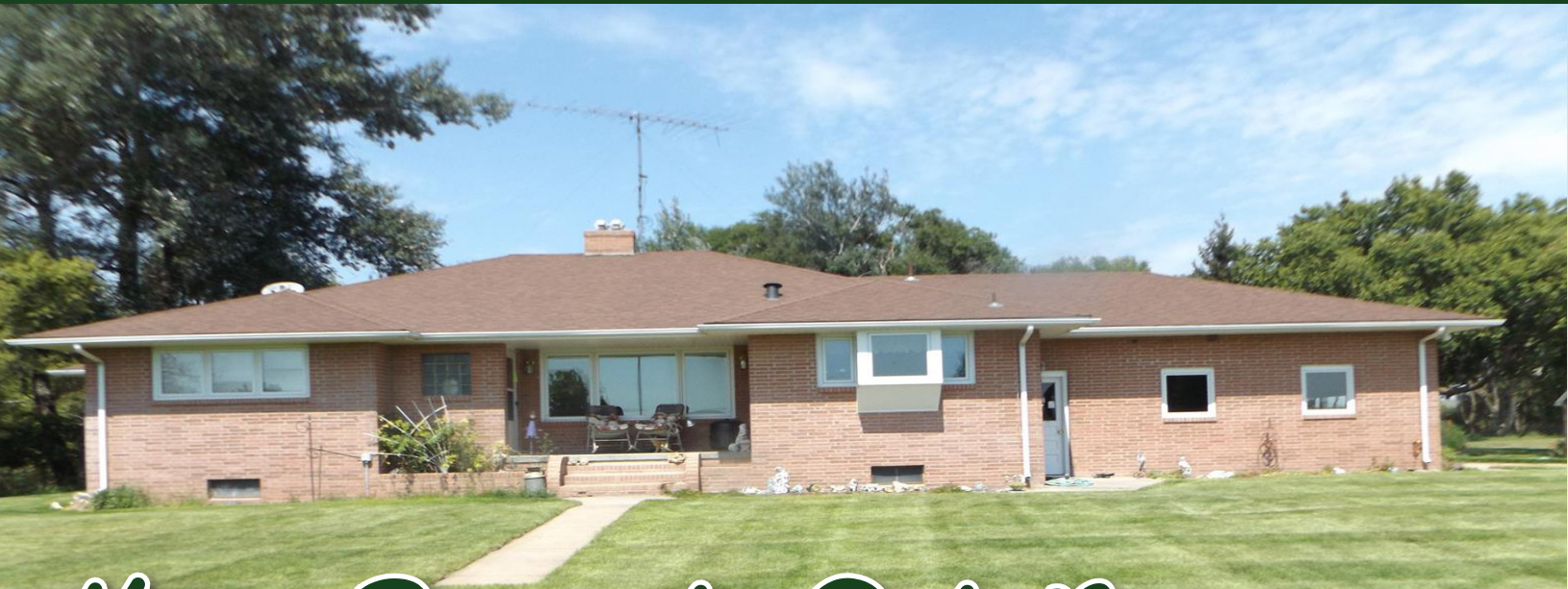

Home Property Details

BED ROOMS

2 (upstairs)

BATH

2 ½ (upstairs)

- One bath w/ walk-in tub shower
- One large master bath, handicap accessible

SQUARE FOOTAGE

Assessors report shows 1,865 sq. ft. on the main level and 1,721 sq. ft. in the basement.

BASEMENT

Family Room plus 3 Bonus Rooms and 1 Full Bath.

GARAGE

2 Car Attached; 576 sq. ft.

YEAR BUILT

1955

- Nicely updated kitchen
- Large dining room
- Two living spaces upstairs, one downstairs
- Central heat/air
- Handicap access
- Laundry on main level
- Stand-by generator
- Basement cellar
- Lots of storage in garage & basement
- Concrete basketball court
- NEW roof in 2022
- Automatic sprinkler system



Family Room 1



Large Dining Room



AGRI AFFILIATES, INC.
Providing Farm & Ranch Real Estate Services

HOME PROPERTY IMAGES

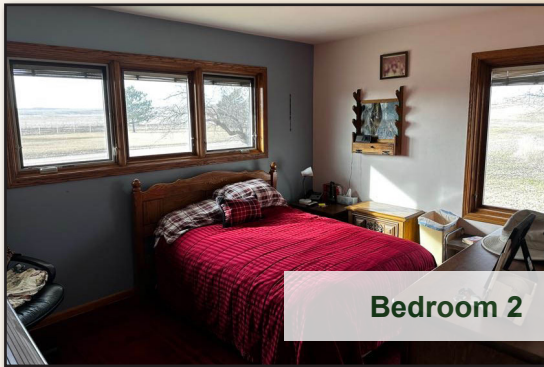

Extra-Large Master
Handicap accessible, walk-in shower

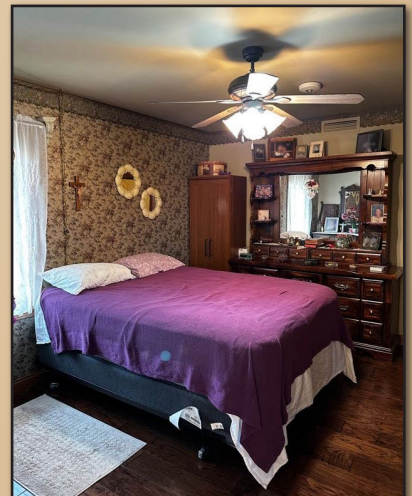
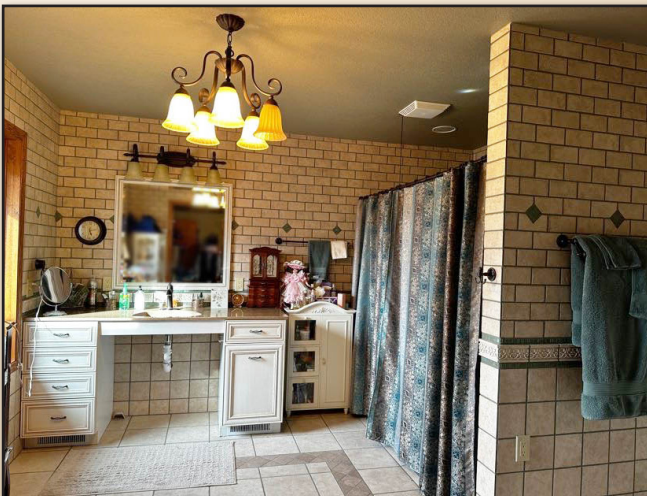

HOME PROPERTY IMAGES

Basement

One Family room, three bonus rooms,
and one full bath



Bonus Room 1

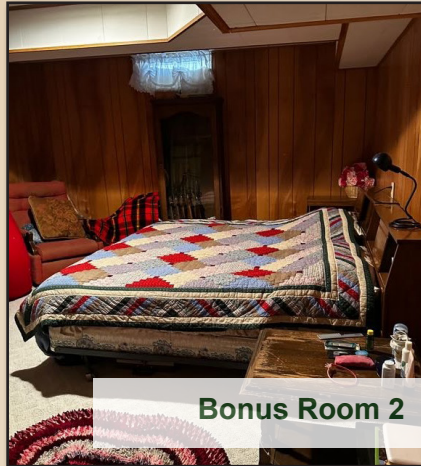

Bonus Room 2



Bonus Room 3

Property
Tour
Available
Online!



Basement Cellar



Basement Living Space



HOME PROPERTY IMAGES



FARM IMPLEMENT BUILDING

125' X 60'
Two overhead doors
Dirt floor
New roof in 2023

UTILITY QUONSET

40' X 60'
Concrete floor

STEEL BIN

Without drying
15' - 29'



Holding Pens & Corral

Ideal for horses or a small herd
with loading chute.



Discover Smalltown, Country Living

Recreational Opportunities

Well-established trees, one mile of the South Loup River, and 2,500' of a fresh water spring flowing through the property provides an abundance of wildlife, including an established Bald Eagle Nest.

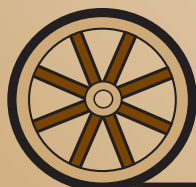
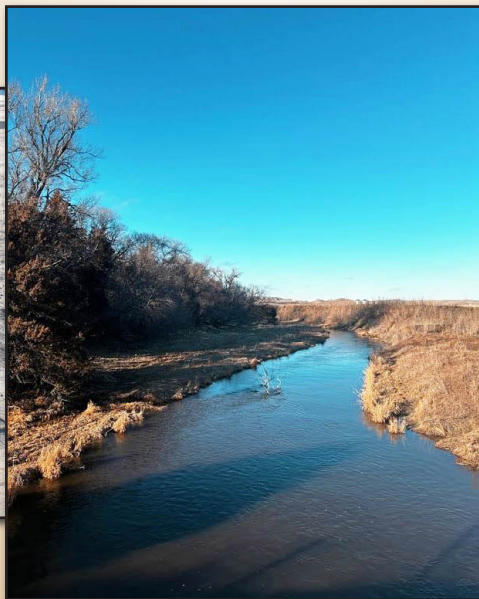

AGRI AFFILIATES, INC.
Providing Farm & Ranch Real Estate Services

North Platte, NE • AgriAffiliates.com • 308.534.9240