

# Warthen Road, Elmira, OR

Lane County - 179.18 Acres +/-



0 5000 10000 15000 20000ft

South Eugene



Boundary

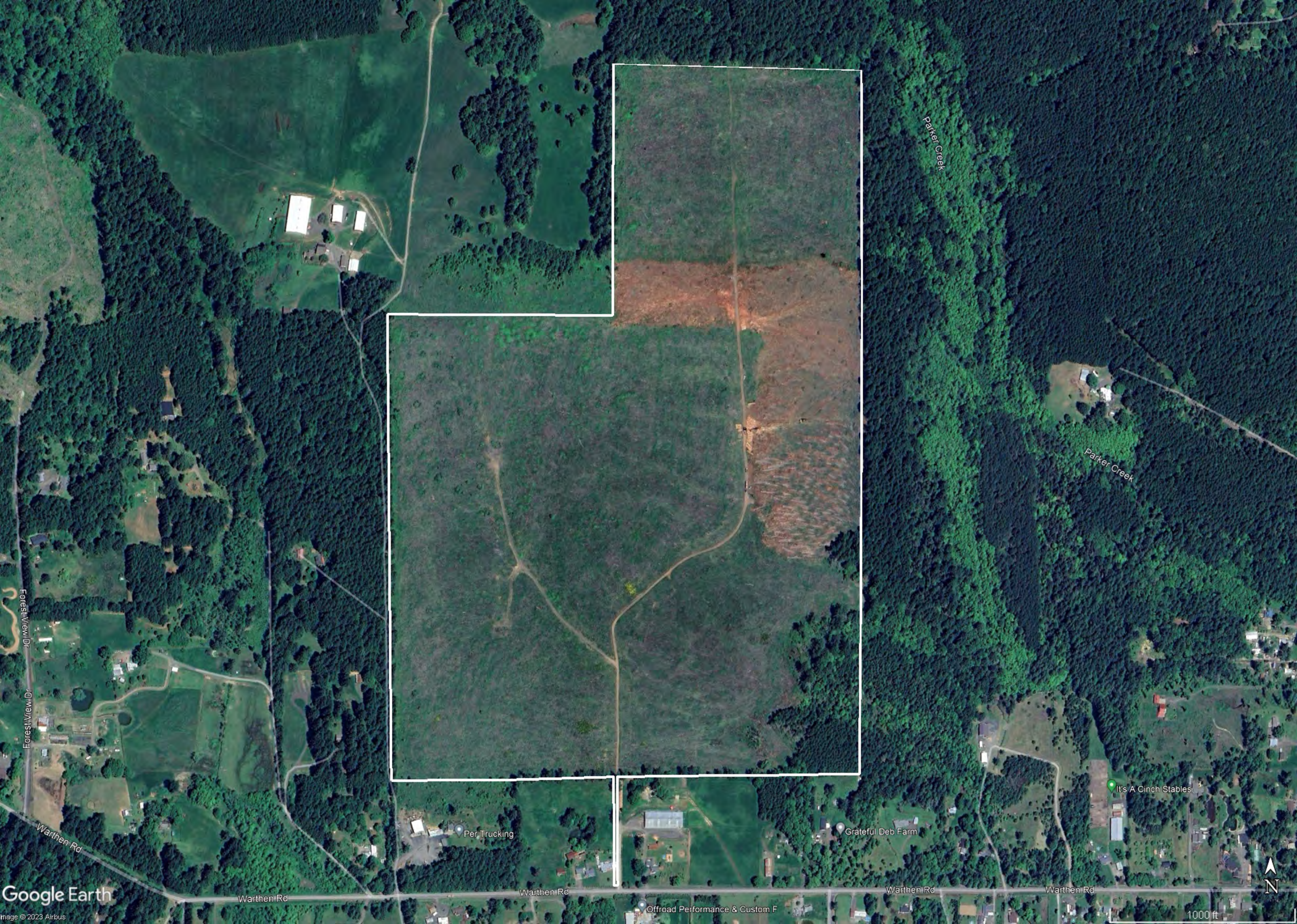

Parker Creek

Parker Creek

Forest View Dr

Warthen Rd

Per Trucking

Grateful Deb Farm

It's A Cinch Stables

Offroad Performance & Custom F

Warthen Rd

Warthen Rd

Warthen Rd

Warthen Rd

1000 ft



# SLOPE ASPECT

North

West

East

South

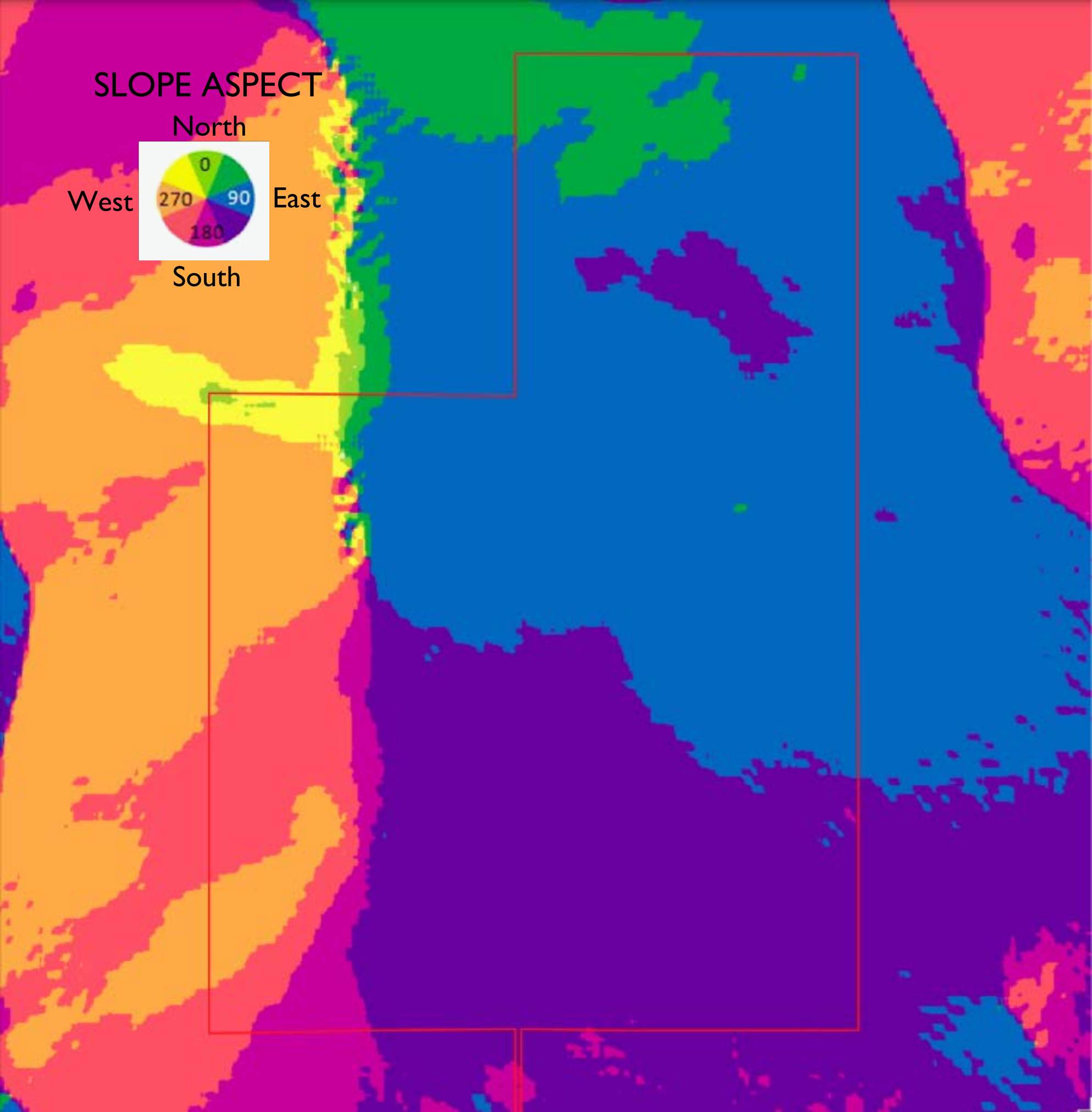
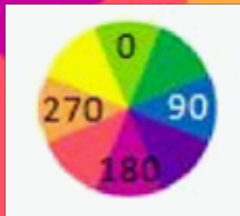

# Soil Map—Lane County Area, Oregon (RRC-Warthen.Rd)



Soil Map may not be valid at this scale.

Map Scale: 1:7,730 if printed on A portrait (8.5" x 11") sheet.

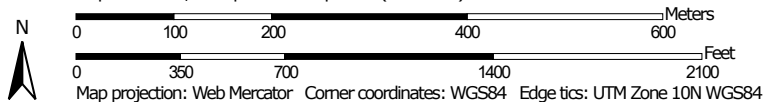

**Natural Resources  
Conservation Service**

Web Soil Survey  
National Cooperative Soil Survey

12/6/2023  
Page 1 of 3

## MAP LEGEND

### Area of Interest (AOI)

 Area of Interest (AOI)

### Soils

 Soil Map Unit Polygons

 Soil Map Unit Lines

 Soil Map Unit Points

### Special Point Features



Blowout



Borrow Pit



Clay Spot



Closed Depression



Gravel Pit



Gravelly Spot



Landfill



Lava Flow



Marsh or swamp



Mine or Quarry



Miscellaneous Water



Perennial Water



Rock Outcrop



Saline Spot



Sandy Spot



Severely Eroded Spot



Sinkhole



Slide or Slip



Sodic Spot



Spoil Area



Stony Spot



Very Stony Spot



Wet Spot



Other



Special Line Features

### Water Features



Streams and Canals

### Transportation



Rails



Interstate Highways



US Routes



Major Roads



Local Roads

### Background



Aerial Photography

## MAP INFORMATION

The soil surveys that comprise your AOI were mapped at 1:20,000.

Warning: Soil Map may not be valid at this scale.

Enlargement of maps beyond the scale of mapping can cause misunderstanding of the detail of mapping and accuracy of soil line placement. The maps do not show the small areas of contrasting soils that could have been shown at a more detailed scale.

Please rely on the bar scale on each map sheet for map measurements.

Source of Map: Natural Resources Conservation Service

Web Soil Survey URL:

Coordinate System: Web Mercator (EPSG:3857)

Maps from the Web Soil Survey are based on the Web Mercator projection, which preserves direction and shape but distorts distance and area. A projection that preserves area, such as the Albers equal-area conic projection, should be used if more accurate calculations of distance or area are required.

This product is generated from the USDA-NRCS certified data as of the version date(s) listed below.

Soil Survey Area: Lane County Area, Oregon

Survey Area Data: Version 22, Sep 8, 2023

Soil map units are labeled (as space allows) for map scales 1:50,000 or larger.

Date(s) aerial images were photographed: May 23, 2020—May 28, 2020

The orthophoto or other base map on which the soil lines were compiled and digitized probably differs from the background imagery displayed on these maps. As a result, some minor shifting of map unit boundaries may be evident.

## Map Unit Legend

Map Unit Symbol	Map Unit Name	Acres in AOI	Percent of AOI
11C	Bellpine silty clay loam, 3 to 12 percent slopes	82.1	45.8%
11D	Bellpine silty clay loam, 12 to 20 percent slopes	66.5	37.1%
11E	Bellpine silty clay loam, 20 to 30 percent slopes	22.8	12.7%
73	Linslaw loam	1.5	0.9%
128B	Veneta loam, 0 to 7 percent slopes	6.2	3.5%
<b>Totals for Area of Interest</b>		<b>179.2</b>	<b>100.0%</b>

FOR ASSESSMENT AND  
TAXATION ONLY

SECTION 22 T.17S. R.6W. W.M.  
Lane County

$$1'' = 400'$$

REVISIONS:

11/25/2008 -	LCAT167 -	CANC 2003 INTO 2002
9/26/2008 -	LCAT113 -	CORR ANNO TL 802
9/25/2007 -	LCAT142 -	BLA BETWEEN TL 800 AND 801
7/23/2008 -	LCAT113 -	CORR DIST W LINE TL 1500
5/24/2007 -	LCAT142 -	CONVERT MAP TO GIS
8/5/2010 -	LCAT142 -	LLA BETWEEN TL 702 & TL 704

GIS DATA  
8/5/2010 8:48:58 AM : lcatbh

CANCELLED:

100  
1100  
1600  
1700  
1800  
1803  
1804  
1902  
1903  
1905  
2001  
2400  
2500  
2501  
600  
2003

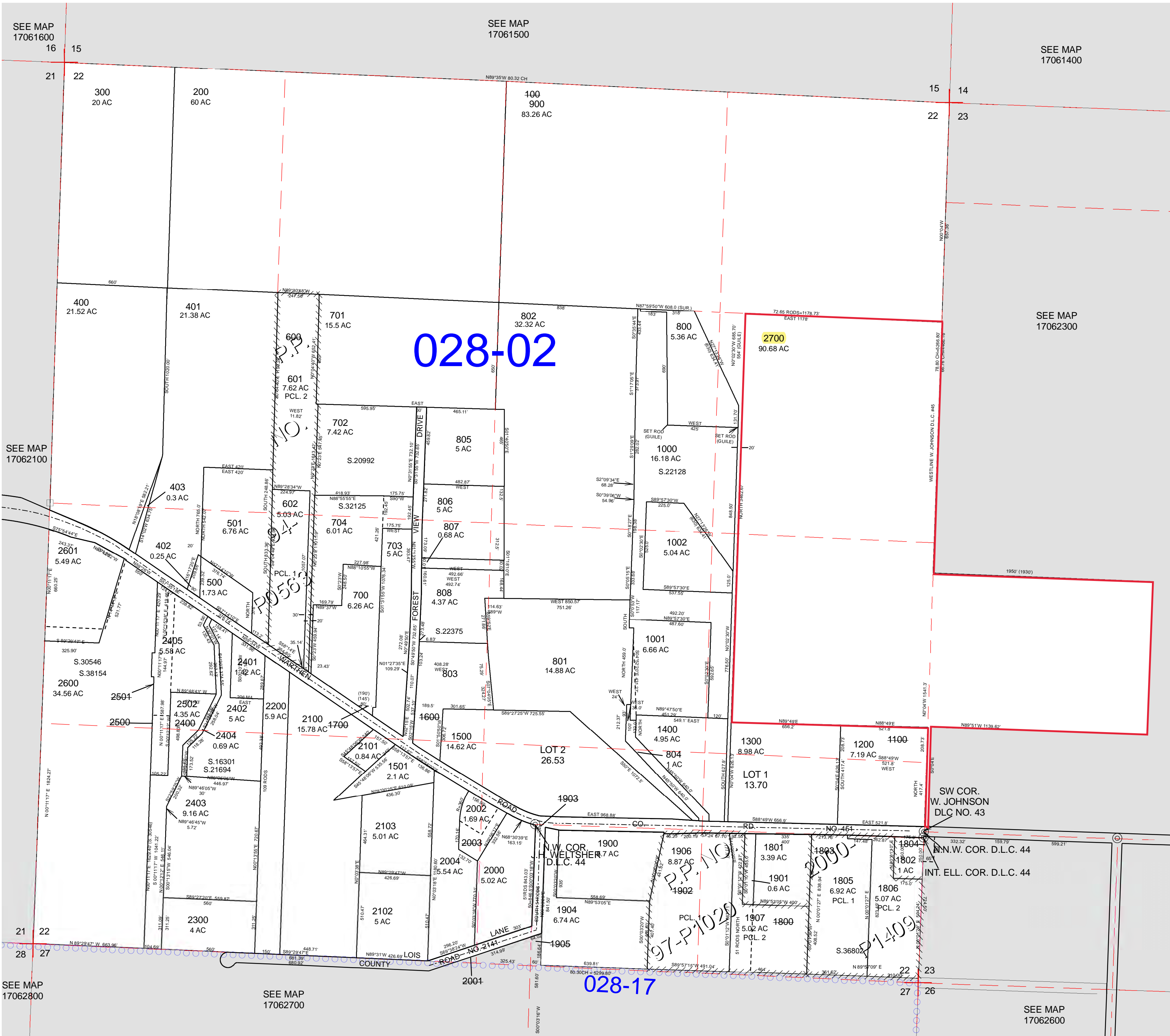

17062200

FOR ASSESSMENT AND  
TAXATION ONLY

SECTION 23 T.17S. R.6W. W.M.  
Lane County

$$1'' = 400'$$

REVISIONS

12/19/2006	- LCAT142 - CONVERT MAP TO GIS
12/19/2006	- LCAT142 - SEG 1303 O.O. 1302
12/19/2006	- LCAT142 - LLA BTW TL 1302 & 1303
04/12/2013	- LCAT155 - CODE CHANGE
02/13/2014	- LCAT174 - NTL 216 OUT OF TL 202
05/09/2014	- LCAT115 - ACRE CORRECTION TL'S 202 & 216
02/15/2019	- LCAT148 - CANC TL 800 INTO 2019-P2849

17062300

LCATSKP - 2019-02-15 10:21

CANCELLED

102

1301

1400  
18031803  
1804

200

211

2800

2900

800

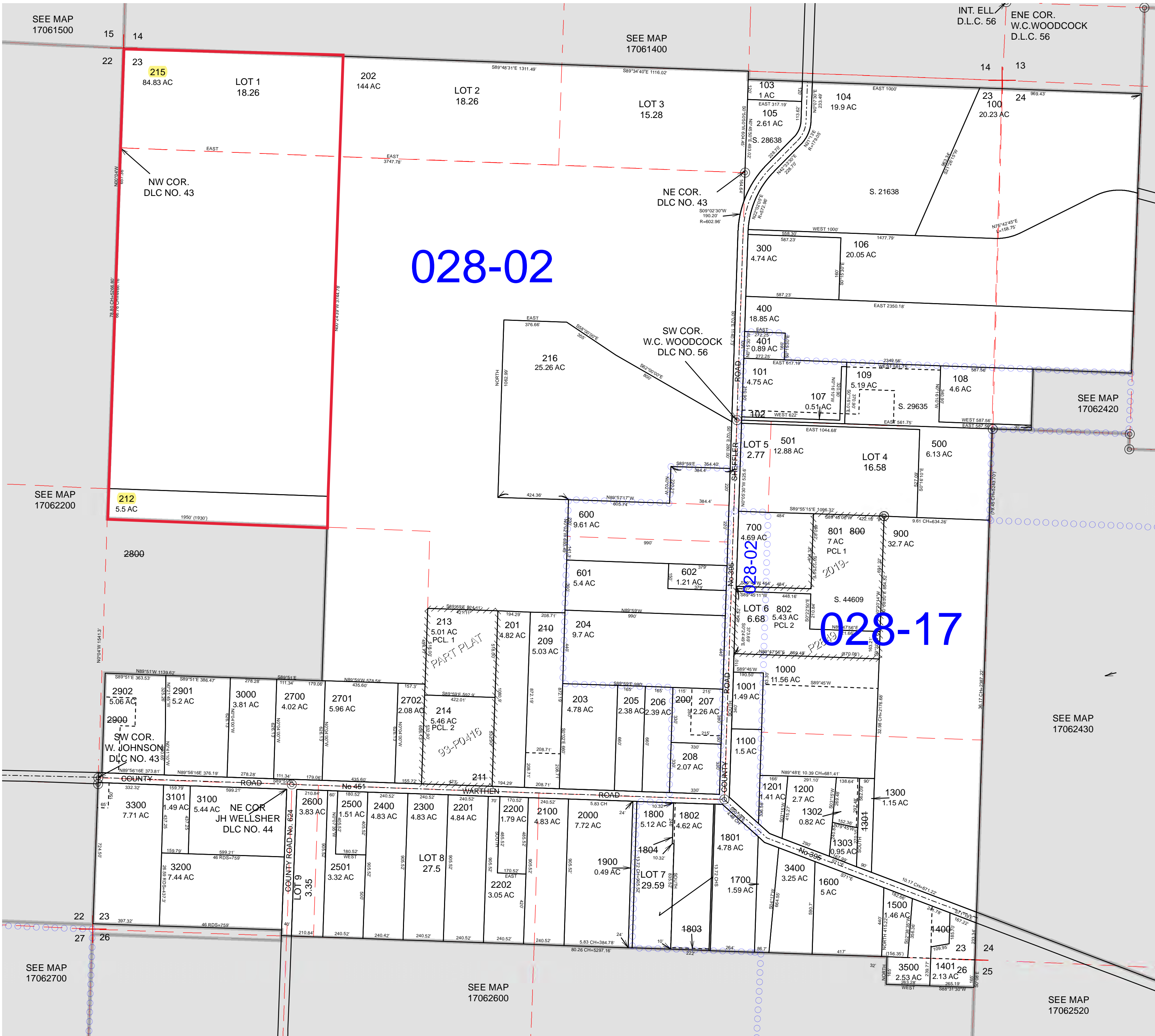

17062300