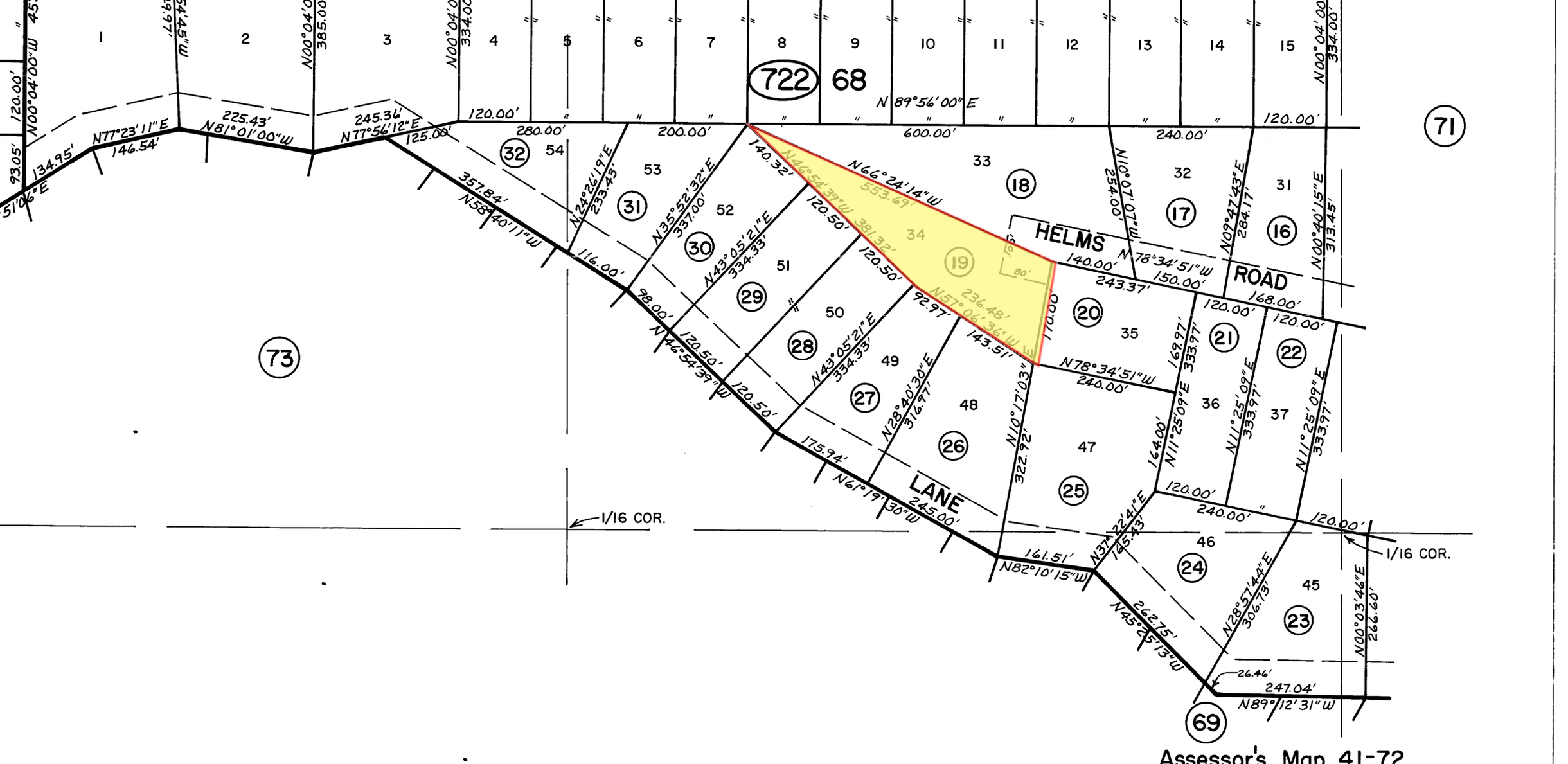

Assessor's Map 41-72

County of Modoc, California

1974

NOTE - ASSESSOR'S BLOCK
& LOT NUMBERS
SHOWN IN CIRCLES

ifornia Pines - Unit 5