

Building Sketch (Page - 1)

Borrower	Emily Jennings & Garrett Wayne					
Property Address	1068 FM 1360					
City	Woodsboro	County	Refugio	State	TX	Zip Code 78393
Lender/Client	American Bank					

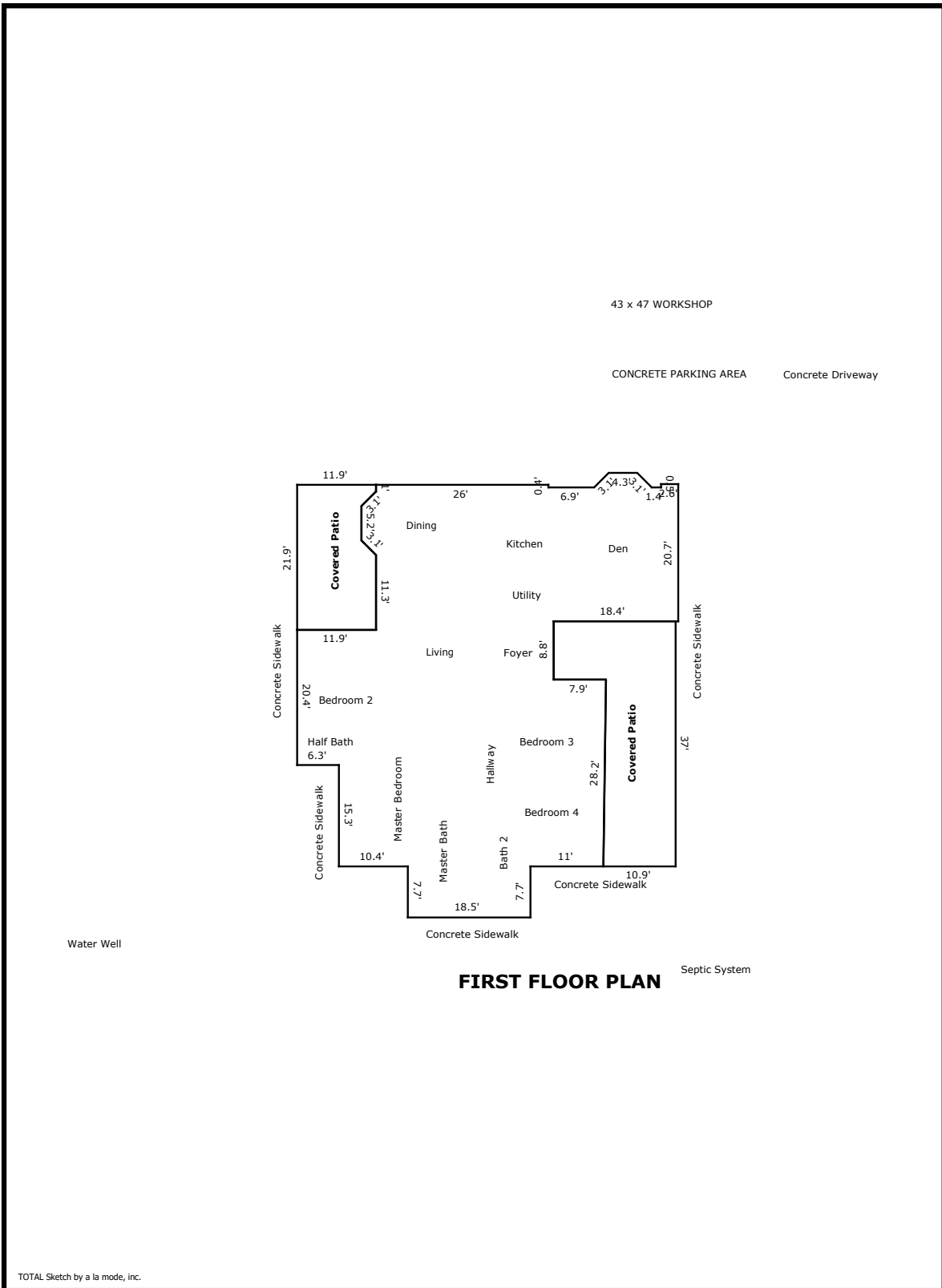

Building Sketch (Page - 2)

Borrower	Emily Jennings & Garrett Wayne					
Property Address	1068 FM 1360					
City	Woodsboro	County	Refugio	State	TX	Zip Code 78393
Lender/Client	American Bank					

TOTAL Sketch by a la mode, inc.

Area Calculations Summary

Living Area		Calculation Details	
First Floor	2643 Sq ft	$0.5 \times 2.2 \times 2.2 =$	2.4
		$0.5 \times 2.2 \times 2.2 =$	2.4
		$4.3 \times 2.2 =$	9.5
		$0.5 \times 2.2 \times 2.2 =$	2.4
		$0.5 \times 2.2 \times 2.2 =$	2.4
		$5.2 \times 2.2 =$	11.4
		$18.5 \times 7.7 =$	142.4
		$20.4 \times 6.3 =$	128.5
		$2.6 \times 0.5 =$	1.3
		$20.2 \times 18.8 =$	379.8
		$35.7 \times 5.6 =$	199.9
		$57.6 \times 26 =$	1497.6
		$0.8 \times 29 =$	23.2
		$28.2 \times 8.3 =$	234.1
		$0.5 \times 28.2 \times 0.4 =$	5.6
Total Living Area (Rounded):		2643 Sq ft	
Non-living Area			
Covered Patio	463.7 Sq ft	$0.5 \times 0.4 \times 28.2 =$	5.6
		$10.5 \times 28.2 =$	296.1
		$18.4 \times 8.8 =$	161.9
Covered Patio	244.3 Sq ft	$21.9 \times 9.7 =$	212.4
		$2.2 \times 1 =$	2.2
		$0.5 \times 2.2 \times 2.2 =$	2.4
		$2.2 \times 11.3 =$	24.9
		$0.5 \times 2.2 \times 2.2 =$	2.4