

# Soils Map

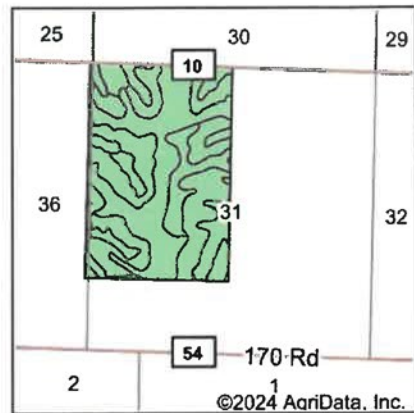

State: **Missouri**  
 County: **Worth**  
 Location: **31-66N-32W**  
 Township: **Union**  
 Acres: **238.84**  
 Date: **3/18/2024**

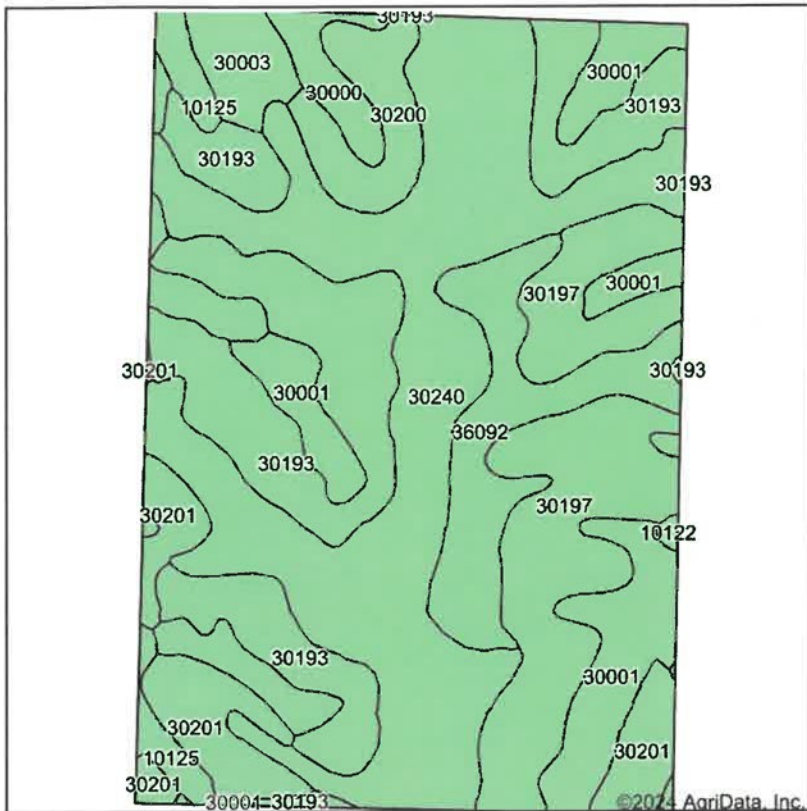

Maps Provided By:



Soils data provided by USDA and NRCS.

Area Symbol: MO227, Soil Area Version: 25

Code	Soil Description	Acres	Percent of field	Non-Irr Class *c	Alfalfa hay Tons	Caucasian bluestem Tons	Common bermudagrass Tons	Orchardgrass red clover Tons	Tall fescue Tons	Warm season grasses Tons
30240	Olmitz-Kennebec complex, 2 to 5 percent slopes	72.13	30.2%	Ile			8	9	8	10
30193	Shelby and Gara soils, 9 to 20 percent slopes, severely eroded	46.32	19.4%	Vle	7	8	7	7	7	8
30197	Shelby loam, 14 to 18 percent slopes	33.73	14.1%	IVe						
30001	Adair and Shelby loams, 5 to 9 percent slopes, eroded	25.88	10.8%	IIle	5	7	6	6	6	7
36092	Wabash silty clay loam, 1 to 3 percent slopes, occasionally flooded	17.69	7.4%	IVw			7	7	7	8
30201	Shelby loam, 9 to 14 percent slopes, moderately eroded	16.90	7.1%	IIle						
30200	Shelby loam, 9 to 14 percent slopes	8.60	3.6%	IIle						
10125	Sharpsburg silty clay loam, loess hill, 5 to 9 percent slopes	7.52	3.1%	IIle						

Soils data provided by USDA and NRCS.