

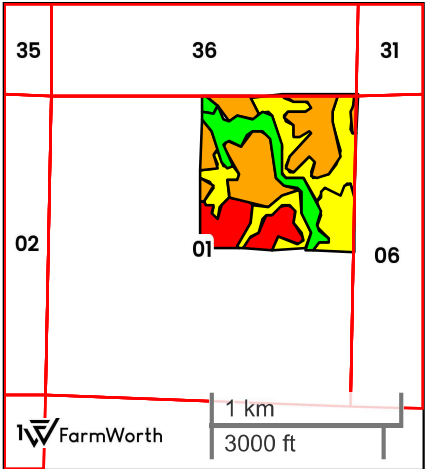

RUDOLF FARM (159.74 AC TOTAL, 0.00 AC TILLABLE)

TOTAL SOILS

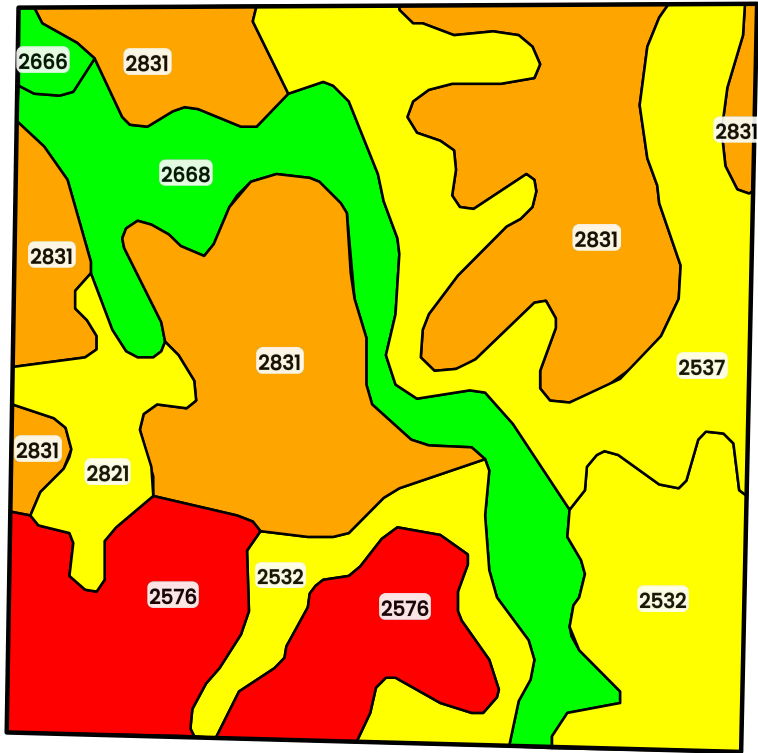

County: Howard County, NE
Location: 1-15N-10W
Township: Spring Creek
Acres: 159.74
Date: 03/01/2024



Field borders obtained from Farm Service Agency as of 2008

FarmWorth, LLC makes no representations or warranties, express or implied, as to the accuracy of any information, data, numerical values, boundaries, or any other information generated through the use of FarmWorth.com. User is solely responsible for independently investigating and determining all information provided through FarmWorth.com prior to use and waives any and all claims against FarmWorth, LLC for any inaccuracies or inconsistencies in the information and/or data.



Code	Description	Acres	% of field	Overall NCCPI	Soil Class (Irr)	Soil Class (Non-Irr)	Drainage Class
2831	Uly-Coly silt loams, 17 to 30 percent slopes, eroded	54.32	34.01 %	49	4	6	Well drained
2537	Coly silt loam, 6 to 11 percent slopes	28.30	17.72 %	64	4	4	Well drained
2532	Coly silt loam, 11 to 30 percent slopes, moist	23.50	14.71 %	55	0	6	Well drained
2576	Nuckolls soils, 17 to 30 percent slopes, severely eroded	23.33	14.60 %	28	0	6	Well drained
2668	Holdrege silt loam, 1 to 3 percent slopes	21.99	13.77 %	73	2	2	Well drained
2821	Uly silt loam, 6 to 11 percent slopes, eroded	7.01	4.39 %	63	4	4	Well drained
2666	Holdrege silt loam, 0 to 1 percent slopes, cool	1.29	0.81 %	74	1	2	Well drained
Average:				53.6			

Soils data provided by USDA and NRCS.