

# Allison Ridge

Lane County, OR - T17S R07W Sec. 20 - 160 Acres +/-

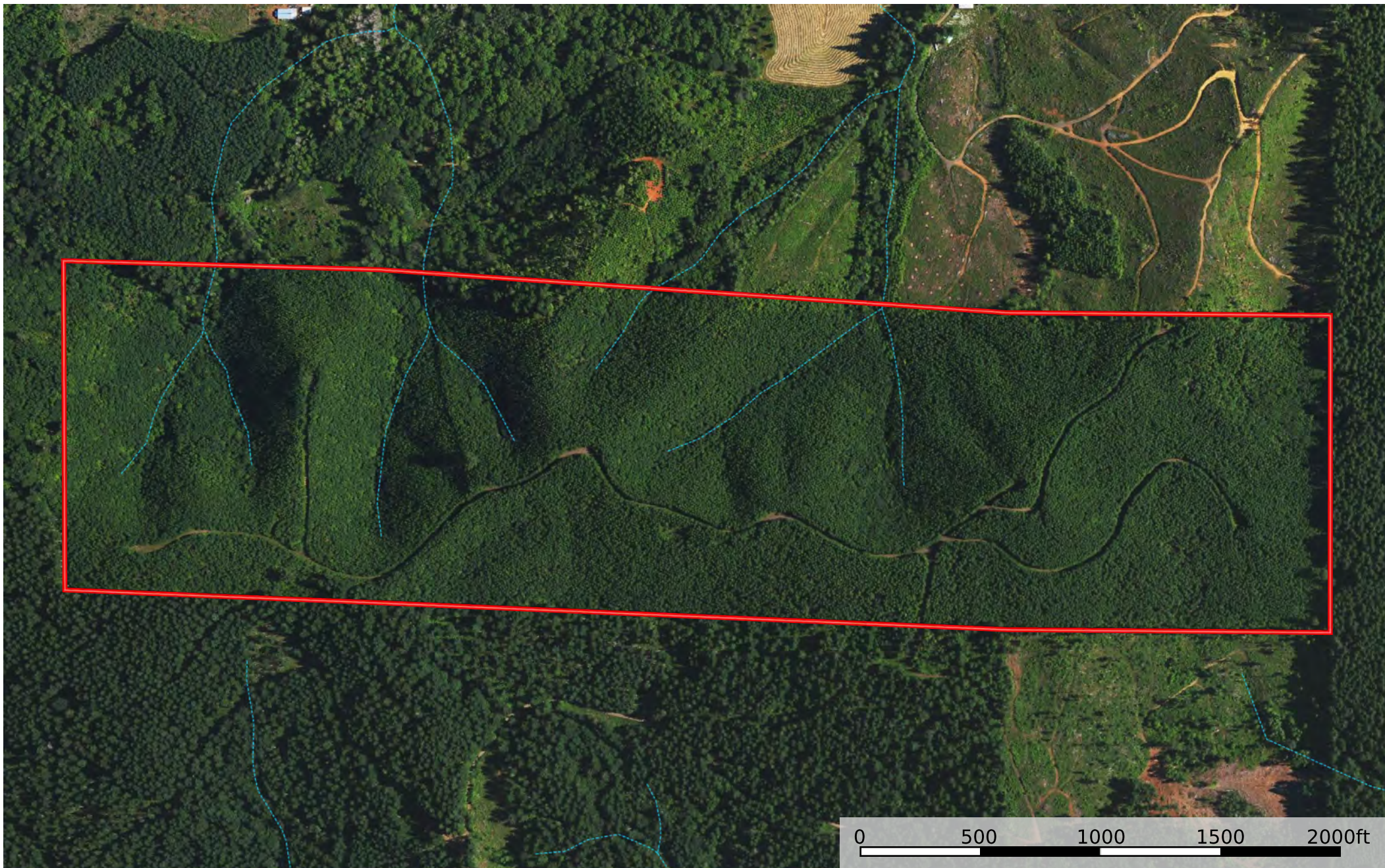

 Boundary

 Stream,  
Intermittent



# Allison Ridge

Lane County, OR - T17S R07W Sec. 20 - 160 Acres +/-

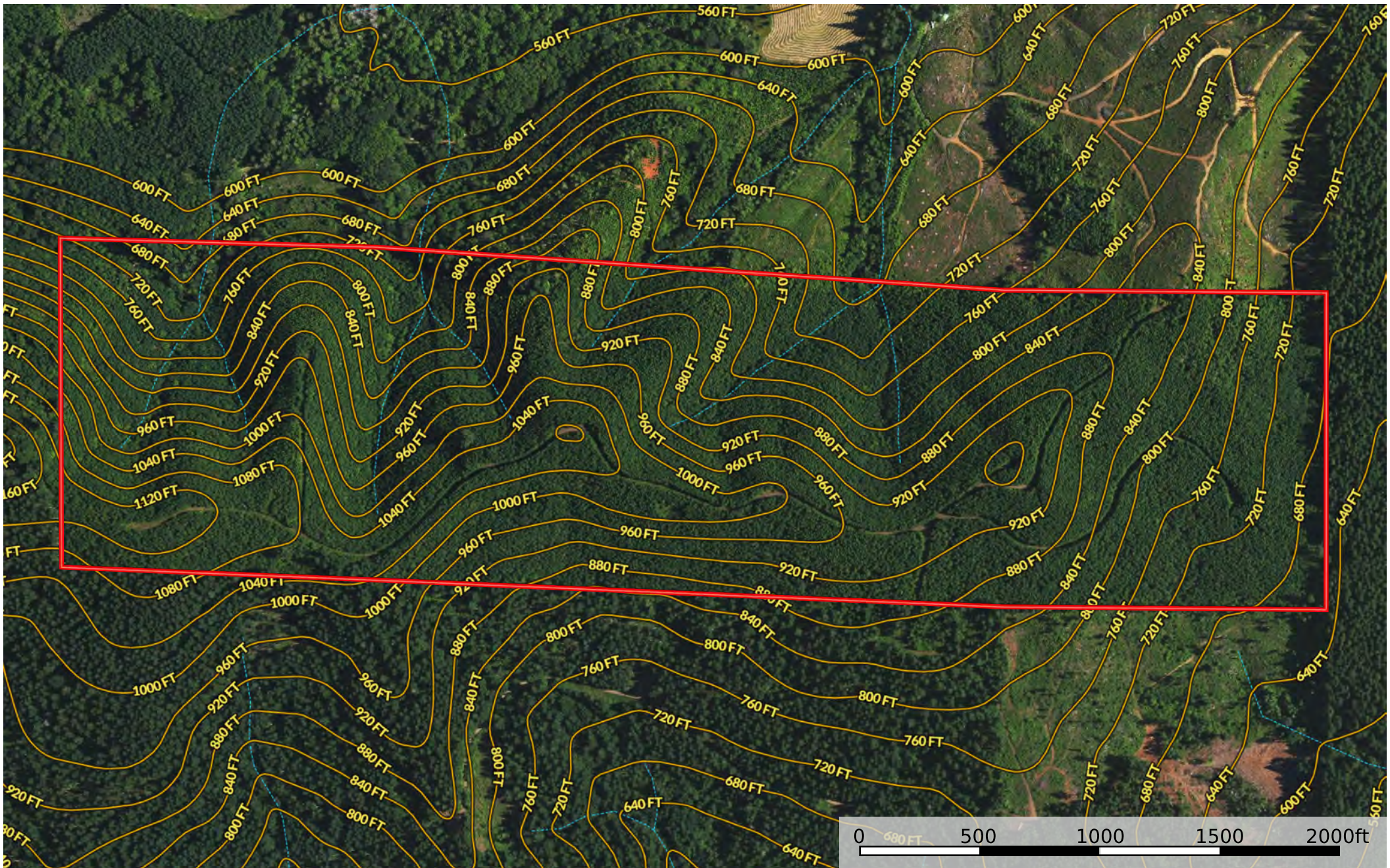

 Boundary

 Stream, Intermittent



# Allison Ridge - NW

Lane County, OR - T17S R07W Sec. 20 - 160 Acres +/-



Boundary



# Allison Ridge - W

Lane County, OR - T17S R07W Sec. 20 - 160 Acres +/-



 Boundary



# Allison Ridge - S

Lane County, OR - T17S R07W Sec. 20 - 160 Acres +/-



 Boundary



**Allison Ridge**  
Lane County, OR - T17S R07W Sec. 20 - 160 Acres +/-

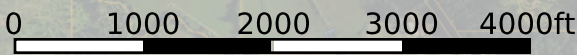
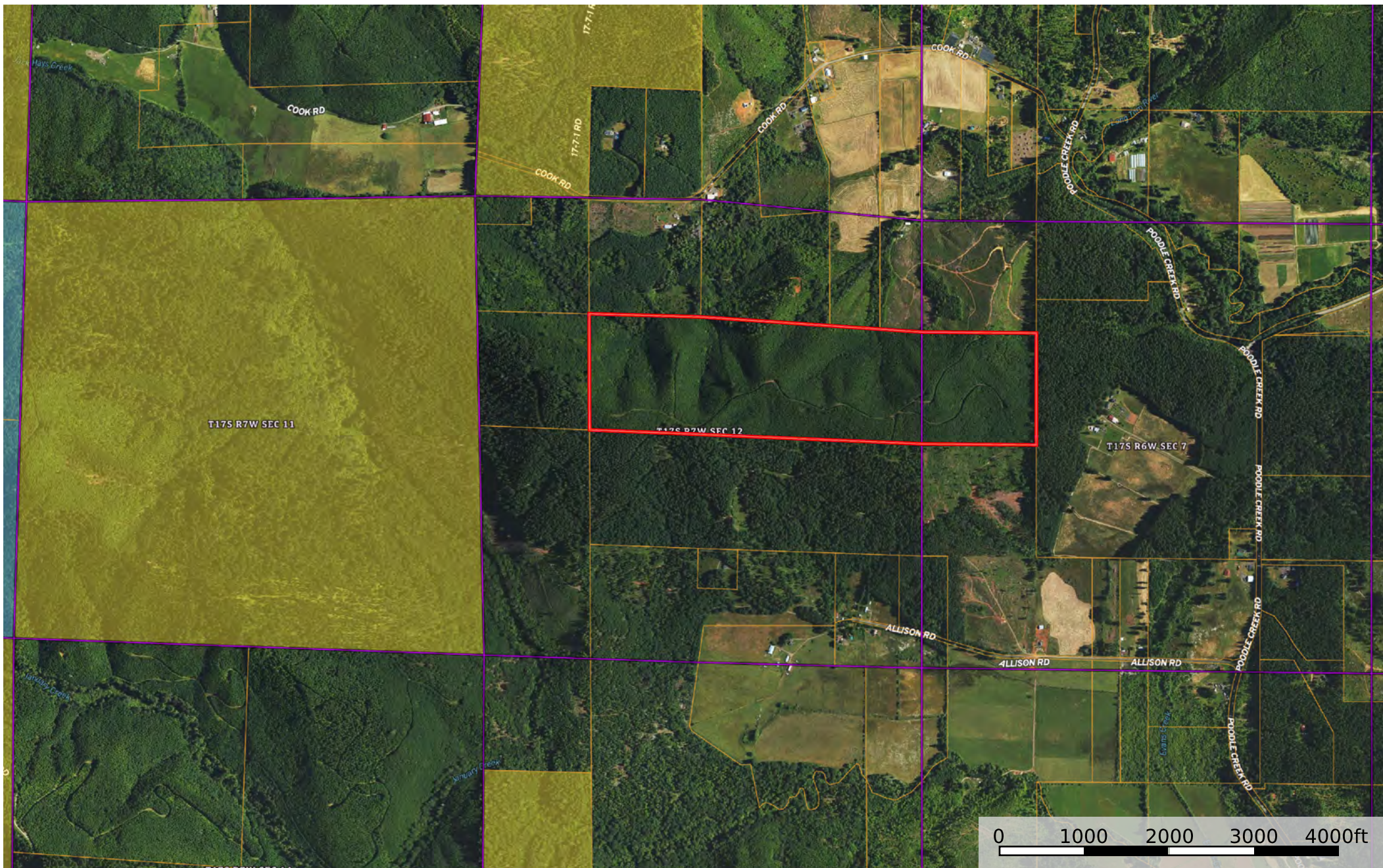

-  Boundary
-  State Land
-  BLM

The information contained herein was obtained from sources deemed to be reliable.  
Land id™ Services makes no warranties or guarantees as to the completeness or accuracy thereof.



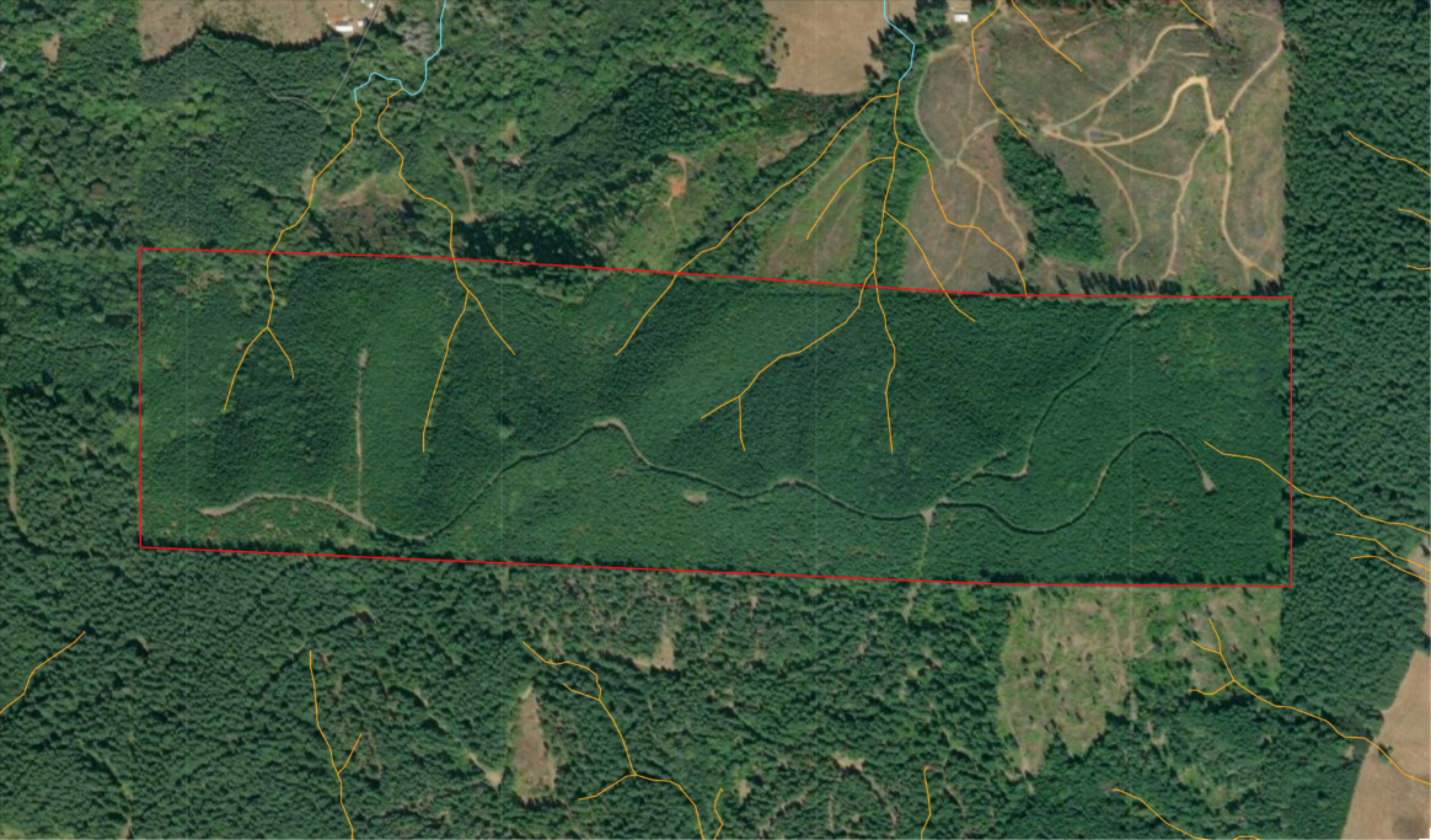



# Soil Map—Lane County Area, Oregon (Allison Rd North)

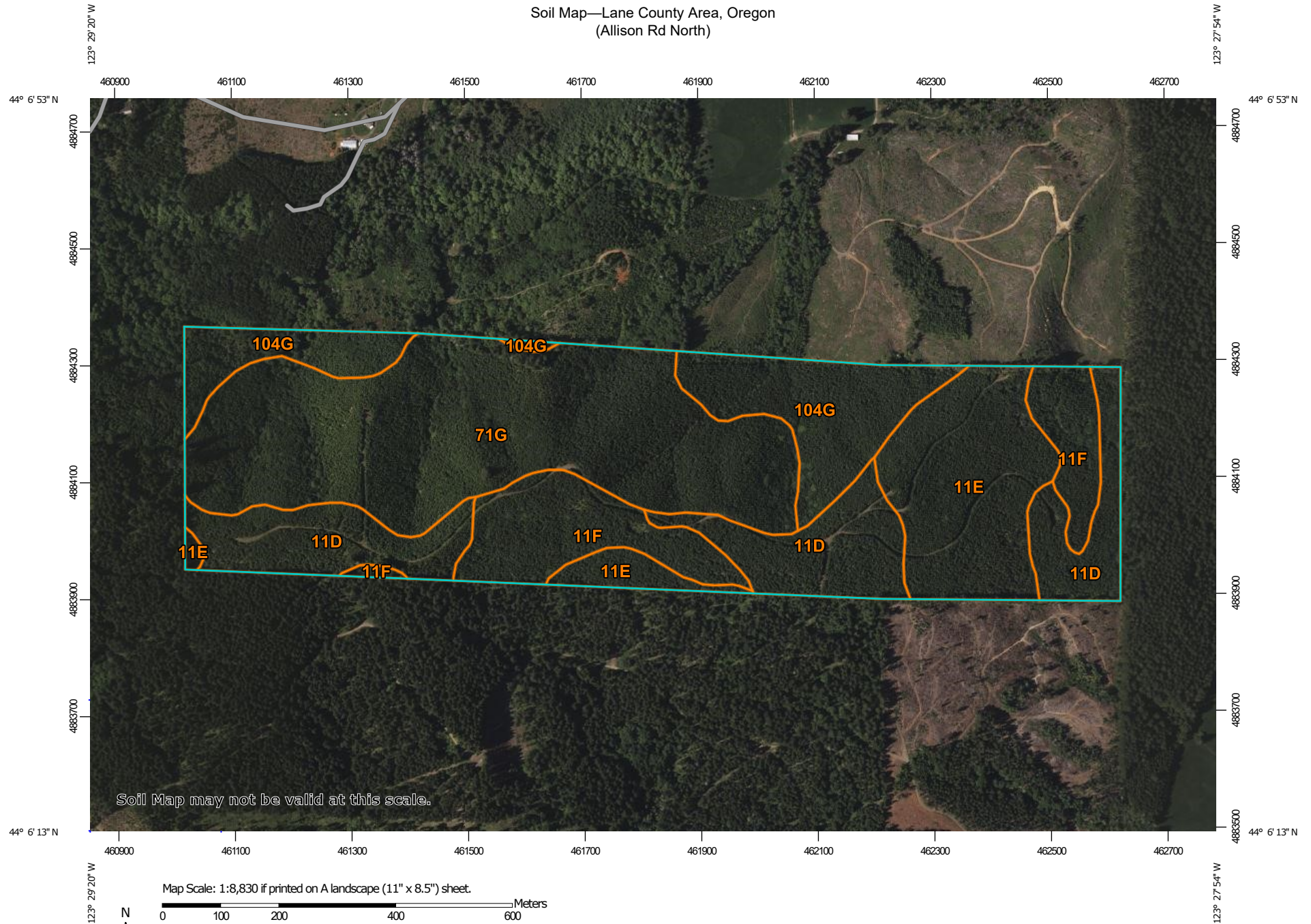



## Map Unit Legend

Map Unit Symbol	Map Unit Name	Acres in AOI	Percent of AOI
11D	Bellpine silty clay loam, 12 to 20 percent slopes	31.6	19.4%
11E	Bellpine silty clay loam, 20 to 30 percent slopes	26.4	16.2%
11F	Bellpine silty clay loam, 30 to 50 percent slopes	20.2	12.3%
71G	Klickitat stony loam, 50 to 75 percent north slopes	61.8	37.9%
104G	Peavine silty clay loam, 30 to 60 percent slopes	23.2	14.2%
<b>Totals for Area of Interest</b>		<b>163.2</b>	<b>100.0%</b>



CANCELLED  
400  
500  
1100  
1300  
1500

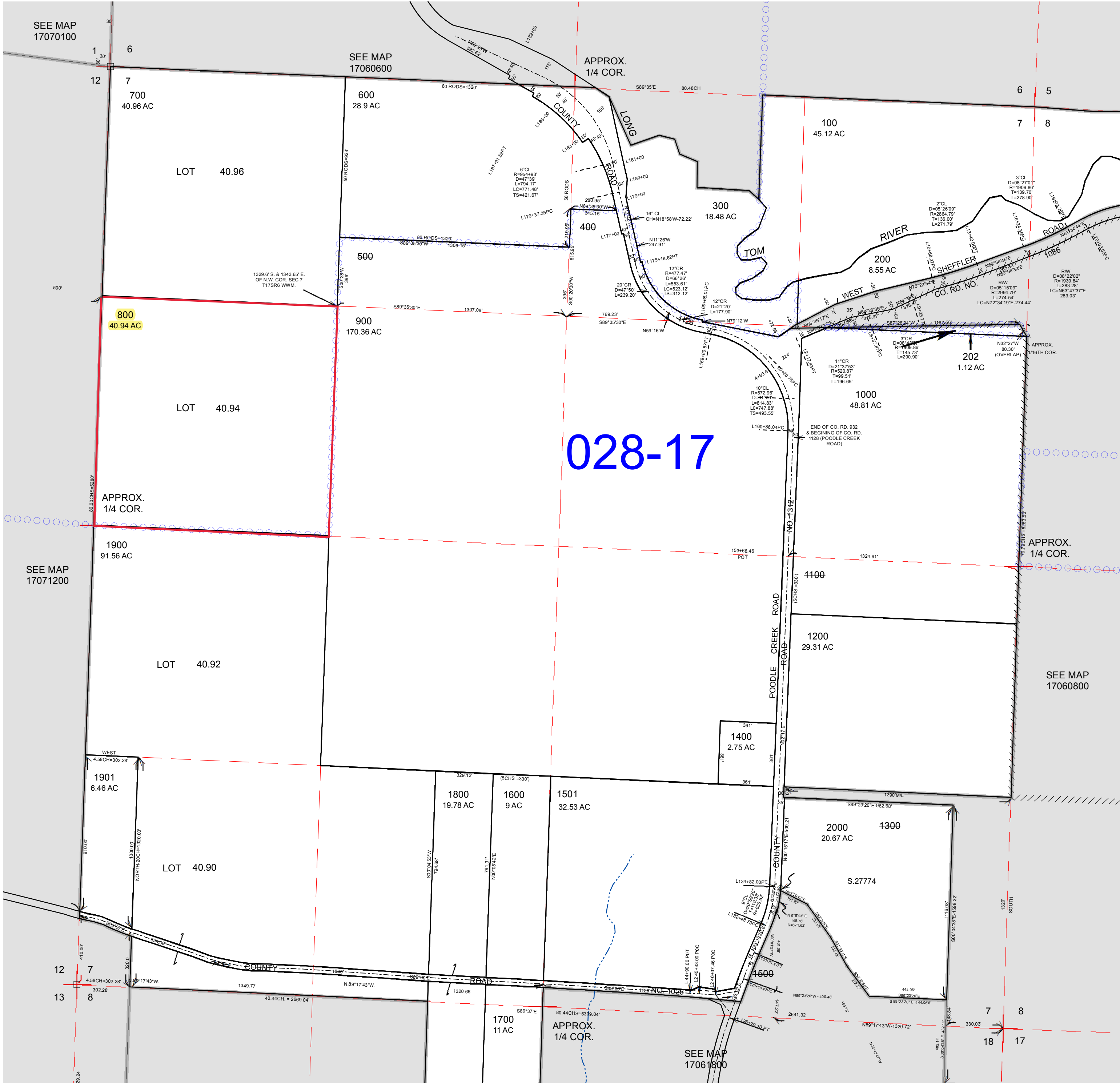

REVISIONS  
10/01/2004 - LCAT142 - UPGRADE TCA TO 199 STATUS GIS  
03/06/2006 - LCAT142 - CONVERT MAP TO GIS  
06/16/2006 - LCAT138 - PTN. TL 1501 OUT TO ROADS  
04/12/2013 - LCAT155 - CODE CHANGE Tls 100, 200, 900, 1000  
05/26/2015 - LCAT155 - LLA TL BETWEEN TL 2000 & 17061800 00104



$$1'' = 400'$$

17071200

LCATBHH - 2015-07-21 13:42

CANCELLED

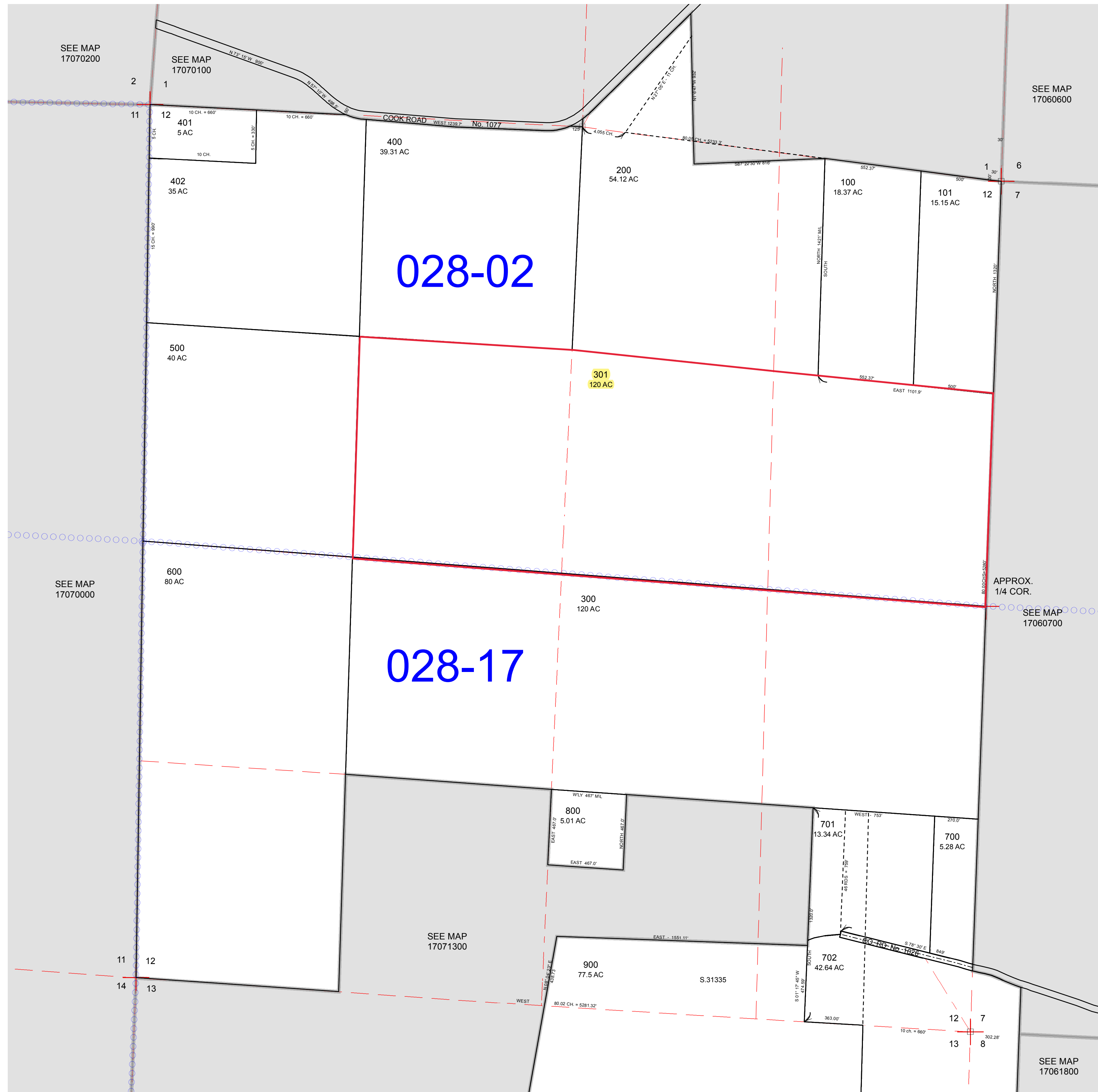

REVISIONS  
07/18/2007 - LCAT155 - CONVERT MAP TO GIS  
07/17/2015 - LCAT142 - DIV 17070100-502 O.O. 200 & 17070100-500  
07/17/2015 - LCAT142 - LLA BETWEEN 200 & 17070100-00502

17071200