

ACCESS ROUTE (see map)

Please note: There is not legal access to the auction property. The attached access route from Gold Run Road is via Diamond Mountain Road which runs through a number of private owners including Red River Forests managed by W.M. Beaty and Associates.

Red River Forests is the adjoining owner to the north and east.

Prior logging by the seller used the Red River Forest road system to access the tract to the northeast and western portion of the property.

Access Route

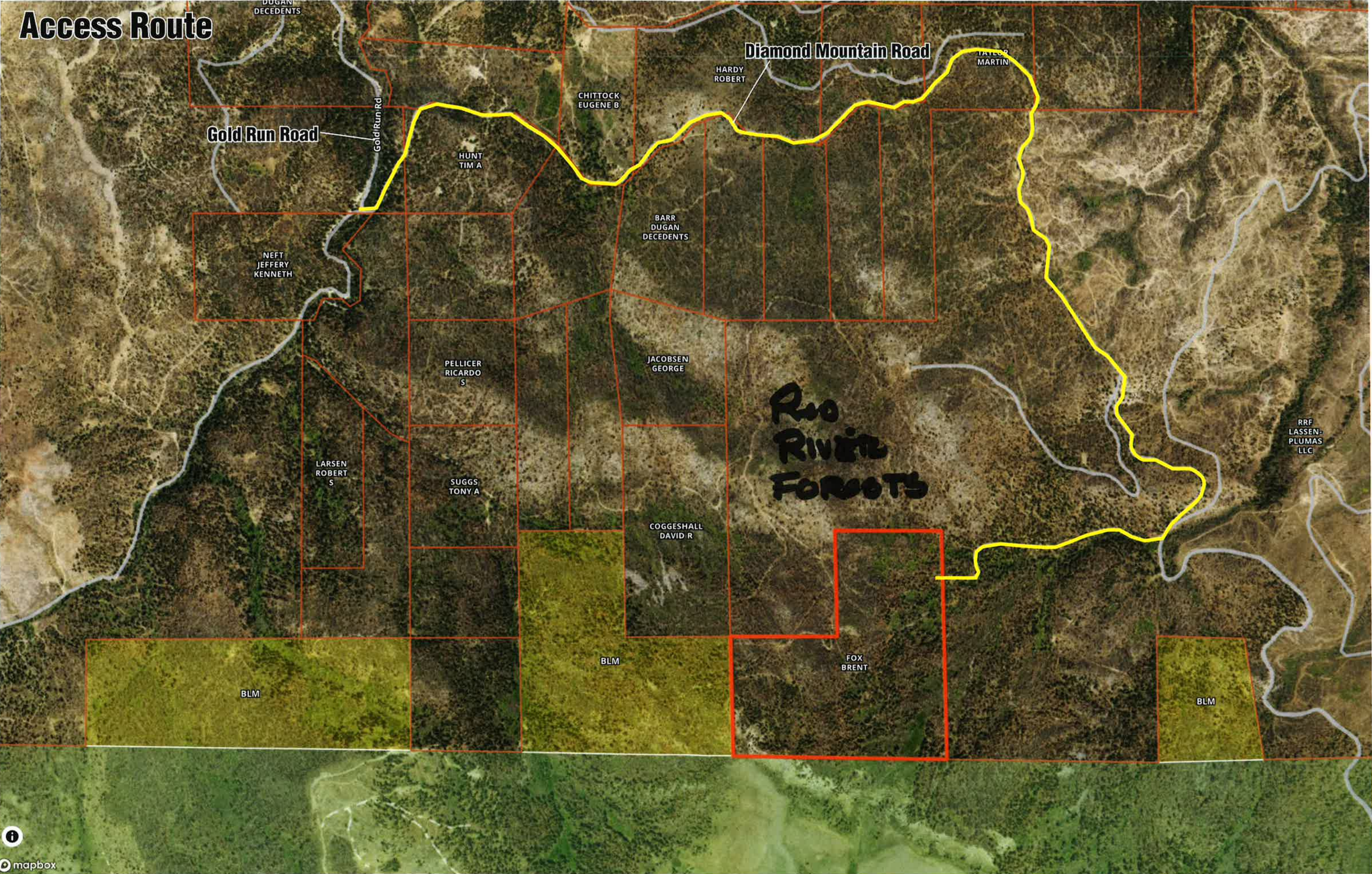

Access Map - Original HARVEST BY Seller

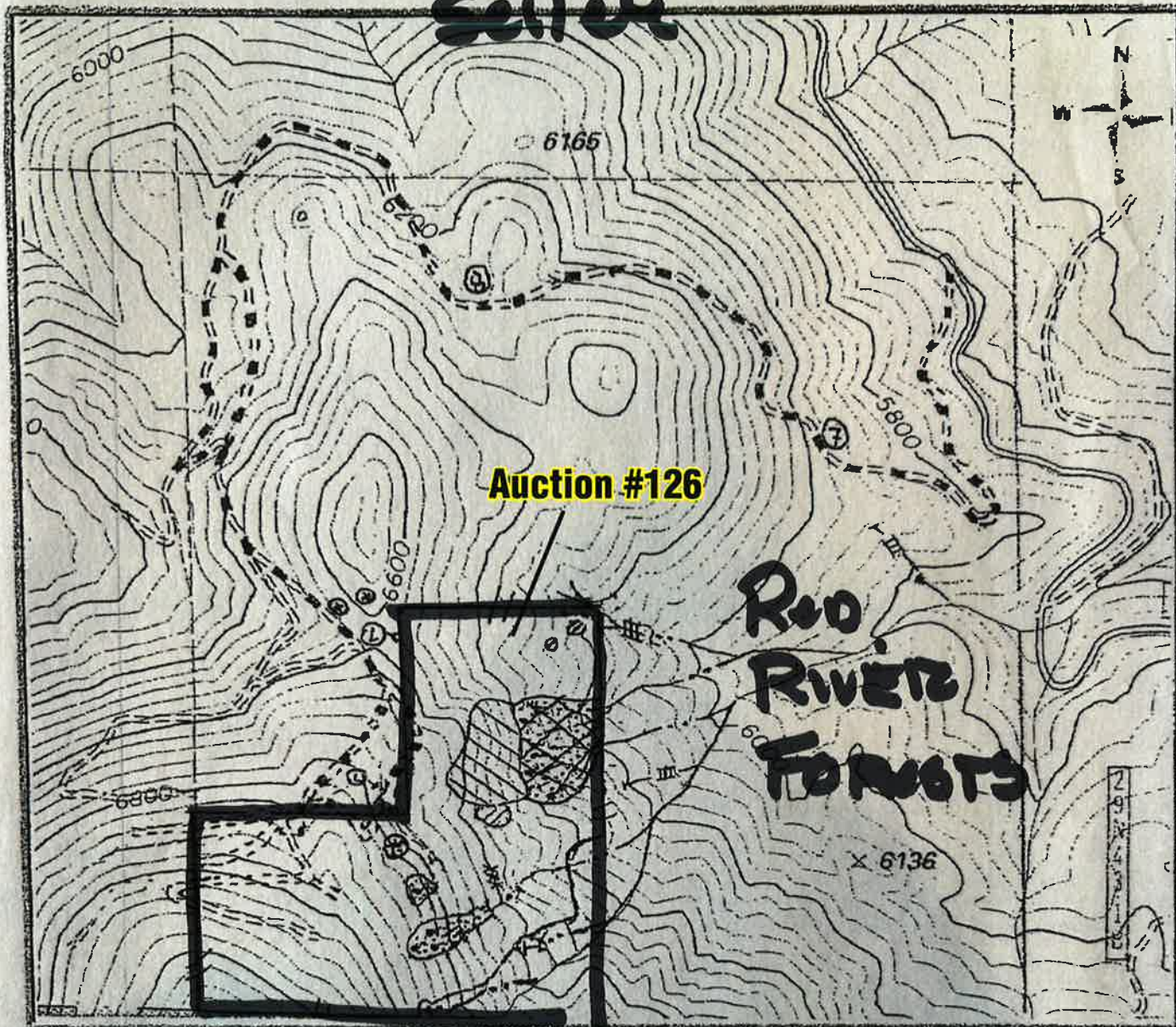

Diamond Fox THP

THP Map

Por. Section 36, T29N, R11E,
Diamond Mountain 7.5' USGS Quad

Susans Beardtongue (X)

Project Boundary	— H —	Skid Trail over 50%	X X X	Watercourse	
Public Permanent Road	=====	Slopes over 50%	⬭	Class II	— • • —
Existing Seasonal Road	=====	Appurtenant	②	Class III	— H —
Appurtenant road	=====	Crossing point	① ② ③ etc...	Spring	•
WLPZ Road segment	=====	Bug/Disease kill area	⬭	EHR	Extreme
Appurtenant Skid Trail	- - - - -	Unstable wet area	⬭	Wet Area	⬭

Scale: 1" = 1000'
Contour Interval = 40'

Revised 11-15-11