

Soils Map

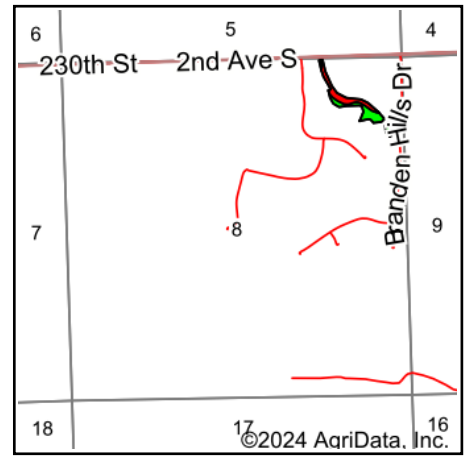

Soils data provided by USDA and NRCS.



State: **Iowa**
 County: **Clinton**
 Location: **8-81N-6E**
 Township: **Clinton**
 Acres: **4.5**
 Date: **4/25/2024**



Maps Provided By:



© AgriData, Inc. 2023

www.AgriDataInc.com



Area Symbol: IA045, Soil Area Version: 29

Code	Soil Description	Acres	Percent of field	CSR2 Legend	Non-Irr Class *c	*i Corn Bu	*i Alfalfa Tons	*i Soybeans Bu	CSR2**	*n NCCPI Overall
11B	Colo-Ely complex, 0 to 5 percent slopes	2.40	53.3%		Ilw	204.8	4.3	59.4	86	92
65E2	Lindley loam, 14 to 18 percent slopes, moderately eroded	1.97	43.8%		Vle	134.4	3.8	39.0	28	70
163F3	Fayette silty clay loam, 18 to 25 percent slopes, severely eroded	0.13	2.9%		Vlle	105.6	3.0	30.6	12	56
Weighted Average					3.90	171.1	4	49.6	58.5	*n 81.3

**IA has updated the CSR values for each county to CSR2.

*i Yield data provided by the ISPAID Database version 8.1.1 developed by IA State University.

*n: The aggregation method is "Weighted Average using all components"

*c: Using Capabilities Class Dominant Condition Aggregation Method

Soils data provided by USDA and NRCS.