

Soils Map

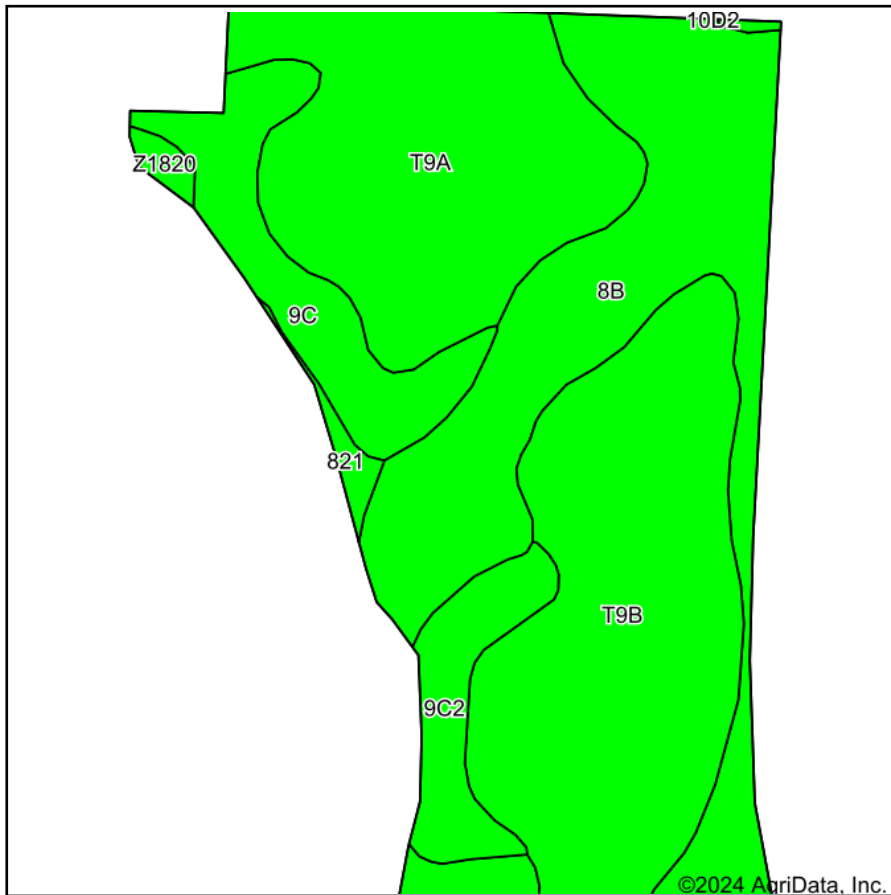

Soils data provided by USDA and NRCS.

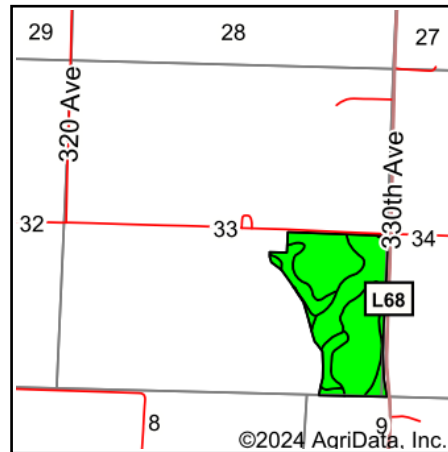

State: **Iowa**
 County: **Fremont**
 Location: **33-69N-41W**
 Township: **Prairie**
 Acres: **79**
 Date: **2/21/2024**



Maps Provided By:



© AgriData, Inc. 2023

www.AgriDataInc.com



Area Symbol: IA071, Soil Area Version: 30

Code	Soil Description	Acres	Percent of field	CSR2 Legend	Non-Irr Class *c	CSR2**	CSR	*n NCCPI Overall	*n NCCPI Corn	*n NCCPI Small Grains	*n NCCPI Soybeans	
T9B	Marshall silty clay loam, terrace, 2 to 5 percent slopes	23.78	30.1%		lle	94	85	96	96	79	82	
8B	Judson silty clay loam, deep loess, 2 to 5 percent slopes	22.93	29.0%		lle	92	84	95	95	75	80	
T9A	Marshall silty clay loam, terrace, 0 to 2 percent slopes	19.61	24.8%		le	99	90	97	97	80	84	
9C	Marshall silty clay loam, 5 to 9 percent slopes	7.17	9.1%		llle	89	70	95	95	75	81	
9C2	Marshall silty clay loam, 5 to 9 percent slopes, eroded	4.18	5.3%		llle	87	68	90	90	68	70	
821	Dockery silty clay loam	0.68	0.9%		llw	87	80	83	81	47	77	
Z1820	Dockery-Quiver silt loams, deep loess, 0 to 2 percent slopes, occasionally flooded	0.53	0.7%		llw	87		93	84	49	92	
10C2	Monona silt loam, 5 to 9 percent slopes, eroded	0.12	0.2%		llle	86	63	81	81	72	76	
Weighted Average						1.90	93.7	*-	*n 95.4	*n 95.3	*n 76.7	*n 81.2

**IA has updated the CSR values for each county to CSR2.

*- CSR weighted average cannot be calculated on the current soils data, use prior data version for csr values.

*n: The aggregation method is "Weighted Average using all components"

*c: Using Capabilities Class Dominant Condition Aggregation Method