

# CRP Soils Map

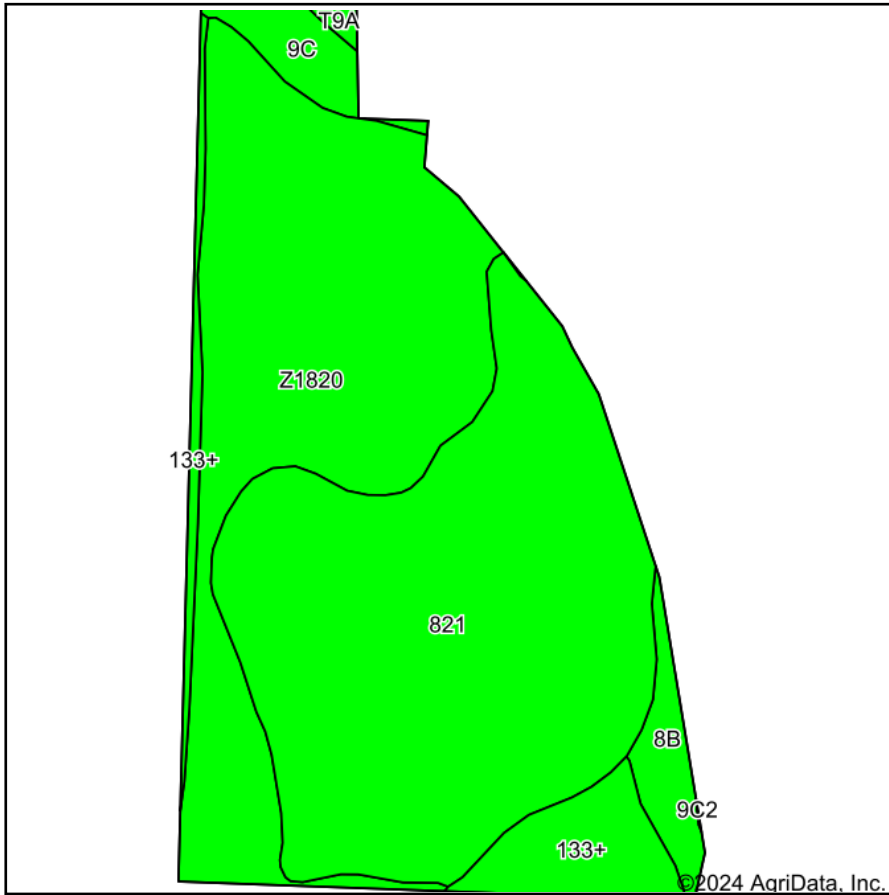

Soils data provided by USDA and NRCS.

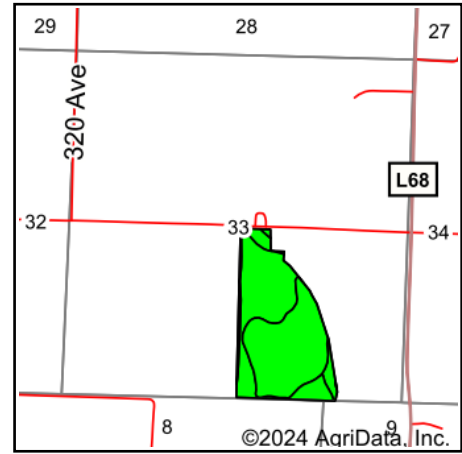

State: **Iowa**  
 County: **Fremont**  
 Location: **33-69N-41W**  
 Township: **Prairie**  
 Acres: **68.5**  
 Date: **2/21/2024**



Maps Provided By:  
  
 CUSTOMIZED ONLINE MAPPING  
 © AgriData, Inc. 2023 [www.AgriDataInc.com](http://www.AgriDataInc.com)



Area Symbol: IA071, Soil Area Version: 30

Code	Soil Description	Acres	Percent of field	CSR2 Legend	Non-Irr Class *c	CSR2**	CSR	*n NCCPI Overall	*n NCCPI Corn	*n NCCPI Small Grains	*n NCCPI Soybeans	
821	Dockery silty clay loam	33.66	49.1%		IIw	87	80	83	81	47	77	
Z1820	Dockery-Quiver silt loams, deep loess, 0 to 2 percent slopes, occasionally flooded	25.80	37.7%		IIw	87		93	84	49	92	
133+	Colo silt loam, deep loess, 0 to 2 percent slopes, overwash, occasionally flooded	4.75	6.9%		IIw	78	85	85	81	39	85	
8B	Judson silty clay loam, deep loess, 2 to 5 percent slopes	2.08	3.0%		IIe	92	84	95	95	75	80	
9C	Marshall silty clay loam, 5 to 9 percent slopes	1.96	2.9%		IIIe	89	70	95	95	75	81	
T9A	Marshall silty clay loam, terrace, 0 to 2 percent slopes	0.25	0.4%		Ie	99	90	97	97	80	84	
<b>Weighted Average</b>						<b>2.02</b>	<b>86.6</b>	<b>*-</b>	<b>*n 87.7</b>	<b>*n 83</b>	<b>*n 49</b>	<b>*n 83.4</b>

\*\*IA has updated the CSR values for each county to CSR2.

\*- CSR weighted average cannot be calculated on the current soils data, use prior data version for csr values.

\*n: The aggregation method is "Weighted Average using all components"

\*c: Using Capabilities Class Dominant Condition Aggregation Method

Soils data provided by USDA and NRCS.