

Soils Map

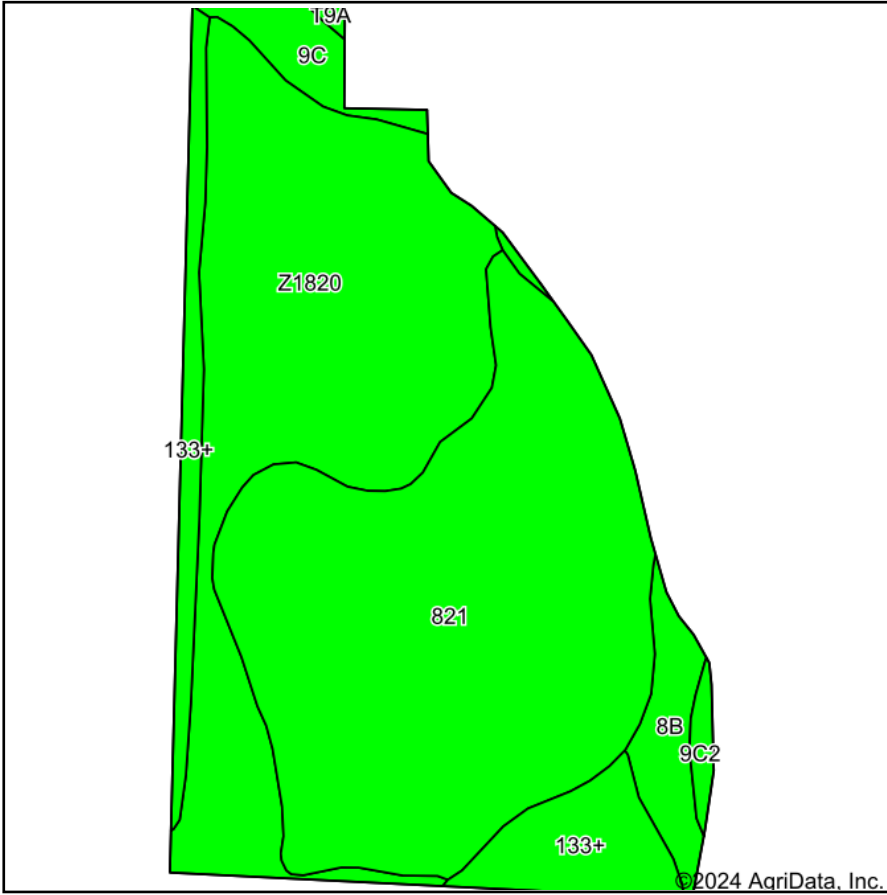

Soils data provided by USDA and NRCS.

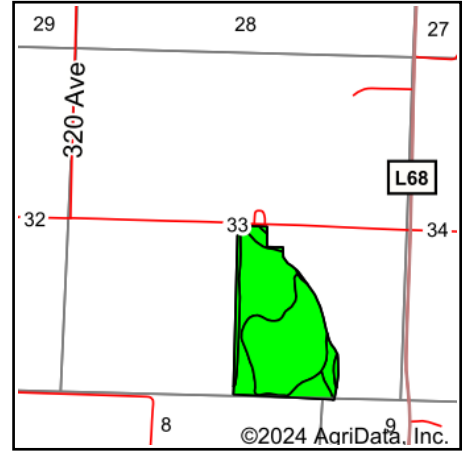

State: **Iowa**
 County: **Fremont**
 Location: **33-69N-41W**
 Township: **Prairie**
 Acres: **72.36**
 Date: **4/26/2024**



Maps Provided By:



© AgriData, Inc. 2023

www.AgriDataInc.com



Area Symbol: IA071, Soil Area Version: 30

Code	Soil Description	Acres	Percent of field	CSR2 Legend	Non-Irr Class *c	CSR2**	CSR	*n NCCPI Overall	*n NCCPI Corn	*n NCCPI Small Grains	*n NCCPI Soybeans	
821	Dockery silty clay loam	34.22	47.3%		IIw	87	80	83	81	47	77	
Z1820	Dockery-Quiver silt loams, deep loess, 0 to 2 percent slopes, occasionally flooded	25.99	35.9%		IIw	87		93	84	49	92	
133+	Colo silt loam, deep loess, 0 to 2 percent slopes, overwash, occasionally flooded	6.60	9.1%		IIw	78	85	85	81	39	85	
8B	Judson silty clay loam, deep loess, 2 to 5 percent slopes	2.70	3.7%		Ile	92	84	95	95	75	80	
9C	Marshall silty clay loam, 5 to 9 percent slopes	2.11	2.9%		IIIe	89	70	95	95	75	81	
9C2	Marshall silty clay loam, 5 to 9 percent slopes, eroded	0.58	0.8%		IIIe	87	68	90	90	68	70	
T9A	Marshall silty clay loam, terrace, 0 to 2 percent slopes	0.16	0.2%		Ie	99	90	97	97	80	84	
Weighted Average						2.03	86.5	*-	*n 87.7	*n 83.1	*n 49.1	*n 83.3

**IA has updated the CSR values for each county to CSR2.

*- CSR weighted average cannot be calculated on the current soils data, use prior data version for csr values.

*n: The aggregation method is "Weighted Average using all components"

*c: Using Capabilities Class Dominant Condition Aggregation Method

Soils data provided by USDA and NRCS.