



**Bastrop
County**

King Ranch Ag & Turf (Bastrop)

**Bastrop County
NFIP Community
No. 481193**

-97.4148 30.2045

-97.3859 30.2045

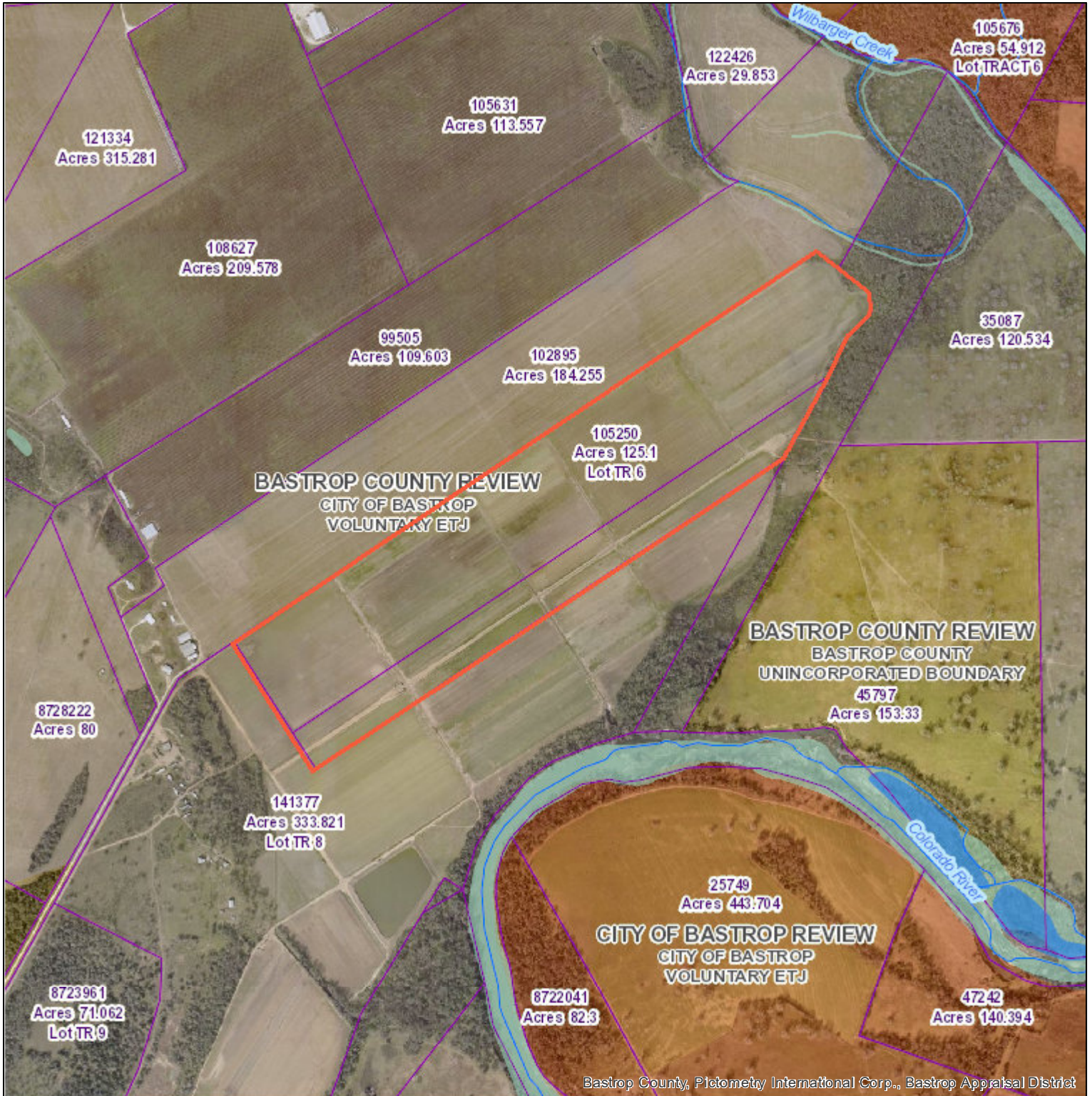

Bastrop County, Pictometry International Corp., Bastrop Appraisal District

-97.4148 30.1792

-97.3859 30.1792



1:16,053

0 0.075 0.15 0.3 mi

FEMA FIRM 1/6/2016

- FIRM Panel
- Floodway Zone: AE
- 1% Chance Floodplain Zones: AE, AO, A
- 0.2% Chance Floodplain Shaded Zone: X
- Minimal Flood Hazard Zone: X
- Lake or Pond
- Creek or Stream

Jurisdiction

- Precinct
- City Limits

Endangered

- Houston Toad LPHCP Area
- Houston Toad Critical Habitat

- Development Application
- 123 Address Point
- Parcel
- Lot Line
- Subdivision Issue Possible
- Subdivision Exemption
- Subdivision
- Contour

- US or State Highway
- FM Road
- Bastrop County Road
- County Road Unmaintained
- Public Road
- Private Road
- Other Access
- Railroad
- Lake or Pond
- Creek or Stream
- Wetland

Subdivision Plat Review

- Austin: COA 5-mile ETJ
- County: Unincorporated
- County: COB Vol ETJ
- County: COMR 1/2-mile ETJ
- County: COS 1/2-mile ETJ
- County: VOW 1/2-mile ETJ
- Bastrop: COB Full Purpose
- Bastrop: COB 1-mile ETJ
- Bastrop: COB Vol ETJ
- Bastrop: COD Dev Agrmnt
- Elgin: COE Full Purpose
- Elgin: COE 1-mile ETJ
- Elgin: COE Vol ETJ
- Elgin: COE Dev Agrmnt
- Smithville: COE Full Purpose

1/5/2024, 10:43:59 AM

Bastrop County provides this map "as is" and assumes no liability for its completeness or accuracy. Information shown on this map is derived from public records that are constantly undergoing change and do not replace a site survey. This product is for informational purposes and may not have been prepared for or be suitable for legal, engineering or surveying purposes. It does not represent an on-the-ground survey and represents only the approximate relative location of property boundaries.