

# JEFFERSON COUNTY, IOWA

LISTING #17544



115  
ACRES M/L

LISTING #17546



157.65  
ACRES M/L



Peoples Company is pleased to represent 115 acres m/l located in Jefferson County, IA just north of Batavia, IA. The property consists of an estimated 61.96 tillable acres currently in row crop production carrying a CSR2 rating of 65.5. The primary soil types include Pershing and Haig silt loams. There are another 7 acres m/l enrolled in the Conservation Reserve Program. The CP1 contract is paying an annual payment of \$1,764. This contract was just re-enrolled and expires in 2033. The farm is leased for the 2024 cropping season. The property is situated in section 19 of Locust Grove Township Jefferson County, Iowa.



Net Taxes:  
\$1,954.00  
CSR2:  
65.50

## FSA TILLABLE SOILS MAP

| CODE   | SOIL DESCRIPTION         | ACRES | % OF FIELD | LEGEND | CSR2 |
|--------|--------------------------|-------|------------|--------|------|
| 131B   | Pershing silt loam       | 20.98 | 33.86%     |        | 70   |
| 131C2  | Pershing silty clay loam | 20.71 | 33.42%     |        | 62   |
| 362    | Haig silt loam           | 7.69  | 12.41%     |        | 83   |
| 223C2  | Rinda silty clay loam    | 5.99  | 9.67%      |        | 45   |
| S132C2 | Weller silty clay loam   | 4.22  | 6.81%      |        | 59   |
| 364B   | Grundy silty clay loam   | 2.00  | 3.23%      |        | 72   |
| S795D2 | Ashgrove silty clay loam | 0.28  | 0.45%      |        | 7    |
| 130    | Belinda silt loam        | 0.08  | 0.13%      |        | 47   |

Weighted Average: 65.5

Peoples Company is pleased to represent 157.65 acres m/l located in Jefferson County, IA just north of Batavia, IA. The property consists of an estimated 117.88 tillable acres currently in row crop production carrying a CSR2 rating of 64.3. The primary soil type includes Pershing silty loams. There are another 4.43 acres m/l enrolled in the Conservation Reserve Program. The CP21 contract is paying an annual payment of \$1,329. This contract was just re-enrolled and expires in 2033. The farm is leased for the 2024 cropping season. The property is situated in section 21 of Locust Grove Township Jefferson County, Iowa.

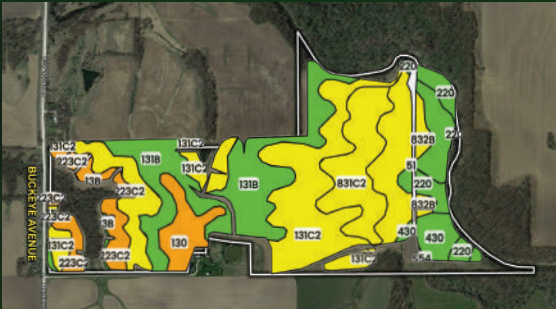

Net Taxes:  
\$3,484.00  
CSR2:  
64.30

## FSA TILLABLE SOILS MAP

| CODE  | SOIL DESCRIPTION           | ACRES | % OF FIELD | LEGEND | CSR2 |
|-------|----------------------------|-------|------------|--------|------|
| 131C2 | Pershing silty clay loam   | 35.91 | 30.46%     |        | 62   |
| 131B  | Pershing silt loam         | 26.01 | 22.06%     |        | 70   |
| 831C2 | Pershing silty clay loam   | 13.61 | 11.55%     |        | 64   |
| 832B  | Weller silt loam           | 12.76 | 10.82%     |        | 68   |
| 223C2 | Rinda silty clay loam      | 8.08  | 6.85%      |        | 45   |
| 130   | Belinda silt loam          | 6.10  | 5.17%      |        | 47   |
| 220   | Nodaway silt loam          | 5.60  | 4.75%      |        | 77   |
| 51    | Vesser silt loam           | 4.92  | 4.17%      |        | 74   |
| 430   | Ackmore silt loam          | 4.39  | 3.72%      |        | 70   |
| 13B   | Olmitz-Zook-Vesser complex | 0.41  | 0.35%      |        | 71   |
| S54   | Zook silty clay loam       | 0.08  | 0.07%      |        | 68   |

Weighted Average: 64.3



203RD STREET | BATAVIA, IA 52533

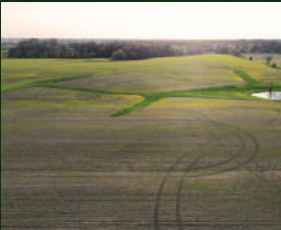
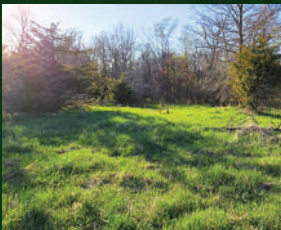

BUCKEYE AVENUE | BATAVIA, IA 52533

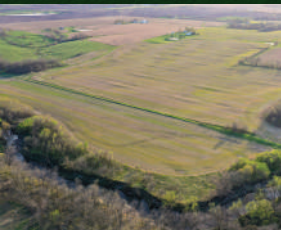

RILEY SIEREN | IA LIC S66739000  
319.591.0111 | Riley@PeoplesCompany.com

STEVE BRUERE | IA LIC S43684000  
515.222.1347 | Steve@PeoplesCompany.com

All information, regardless of source, is deemed reliable but not guaranteed and should be independently verified. The information may not be used for any purpose other than to identify and analyze properties and services. The data contained herein is copyrighted by Peoples Company and is protected by all applicable copyright laws. Any dissemination of this information is in violation of copyright laws and is strictly prohibited.