

Parcel Summary

Map Number 71-070
 Account Number 170282 (PID: 380602 PTID: 170282)
 Location Address 10866 LIBERTY RD
 Tax District 01 County and County School
 Homestead No
 2022 Tax Rate 1.0325
 Property Class FARM
 Description HOUSE & 11.14 ACRE FARM
 Acres 11.14
 Deed Information 327/666

[View Map](#)



Owner Information

Current Owner
 BORNTRAGER JASON & JENNIFER
 10866 LIBERTY RD
 ELKHORN KY 42733

Land Information

Lot Size	Lot Frontage	Lot Depth	Acreage	Street Type	Driveway	Neighborhood Type	Site Condition	Land Value
			11.14	2 LANE		TYPICAL	AVERAGE	\$30,000

Residential Improvement Information

Building	1	Heat	AC
Residential Type	SINGLE FAMILY	Total Rooms	0
Year Built	0	Value	\$160,000
Foundation	POURED CONCRETE	Living Sqft	1,800
Basement	ALL	Basement Sqft	1,200
Exterior		Garage Sqft	0
Bedrooms	0	Porch Sqft	0
Full Bath	0	Patio/Deck Sqft	0
Half Bath	0	Basement Finish	
Roof Cover	METAL	Structure	1.5 STORY
Roof Type		Garage	
Residential Condition	GOOD	Pool	
Fireplaces			

Certified Value Information

	2022	2021	2020	2019	2018
Homestead	N	N	N	N	N
FRM_FCV	\$265,000	\$265,000	\$265,000	\$265,000	\$265,000
FRM_TXV	\$239,300	\$239,300	\$239,300	\$239,300	\$239,300
FRM_RES	\$160,000	\$160,000	\$160,000	\$160,000	\$160,000
FRM_AC	\$11	\$11	\$11	\$11	\$11
FIRE_AC	\$3	\$3	\$3	\$3	\$3
PREV_ASST	\$111,300	\$111,300	\$111,300	\$111,300	\$111,300

Working Value Information

Values subject to change until certified

	2023
Homestead	N
FRM_FCV	\$265,000
FRM_TXV	\$239,300
FRM_RES	\$160,000
FRM_AC	\$11
FIRE_AC	\$3
PREV_ASST	\$111,300

Sales Information

Sale Date	Sale Price	Deed Book	Deed Page	Previous Owner	Sale Type
08/18/2020	\$160,000	327	666	BORNTRAGER JOSEPH & SARA	Close Relative Sales
07/14/2014	\$265,000	298	480	HOCHSTETLER NORMAN	Arms Length Transaction
05/05/2005	\$30,000	253	123	GABEHART JAMES E & CHRISTINE	Arms Length Transaction
03/01/2004				DRUIEN AMANDA GAIL & STEVIE	Annual Twice Sold Property
06/01/1995	\$16,000			SIDEBOTTOM GENEVA	Arms Length Transaction
	\$25,000			GABEHART JAMES E	Close Relative Sales

Photos

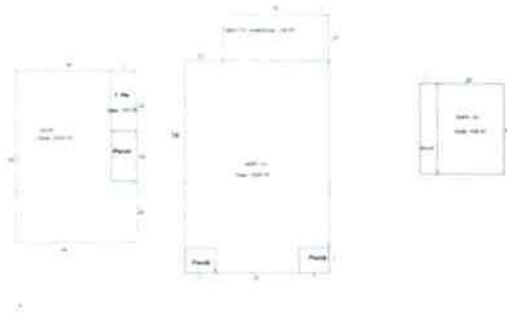
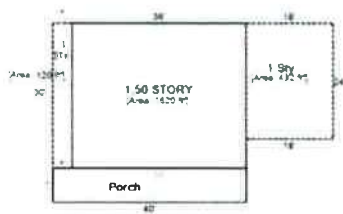

Recent Sales In Area

Sale date range:

From: 04 / 12 / 2020 To: 04 / 12 / 2023

Sales by Neighborhood

Sales by Subdivision

1500

Feet



Sales by Distance

No data available for the following modules: Commercial Improvement Information, Mobile Home Information, Sketches.

The Taylor County Property Valuation Administrator's Office makes every effort to produce the most accurate information possible. No warranties, expressed or implied, are provided for the data herein, its use or interpretation. The assessment information is from the last certified taxroll. All working data is subject to change before the next certified taxroll.

[User Privacy Policy](#)

[GDPR Privacy Notice](#)

Last Data Upload: 4/11/2023 7:37:02 PM

Developed by
 Schneider
GEOSPATIAL

Version 3.1.1