

BARKER RANCH EAST

WHEELER COUNTY, TEXAS

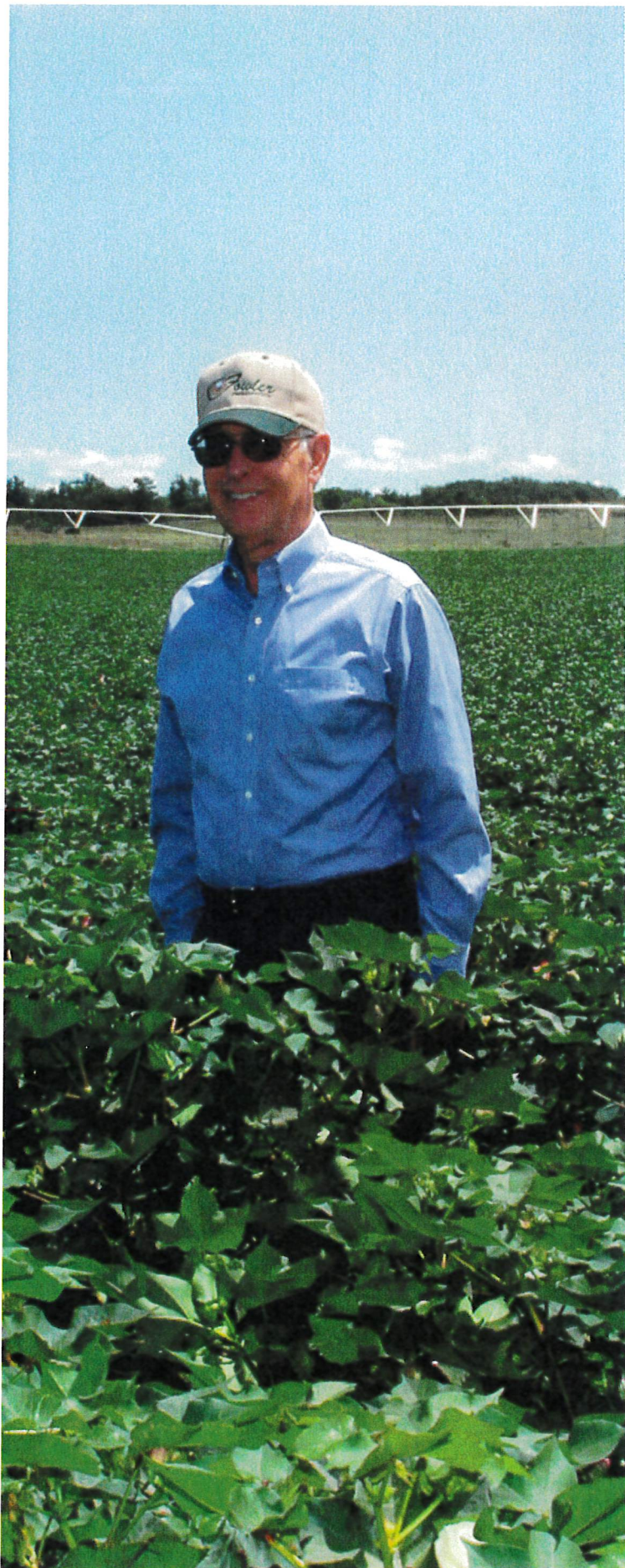

COLDWELL BANKER
COMMERCIAL
FIRST EQUITY



RICHARD HEFLEY

COLDWELL BANKER FIRST EQUITY, REALTORS

A lifetime of farming and 38 years of real estate experience have given Richard Hefley an insight on how to find the perfect land for his clients.

Working with the people of Texas and Oklahoma for decades, Hefley has seen the growth and advances that they have made in the farm and ranch industry. He enjoys being a part of that growth.

"One thing that I believe about the people of Texas and Oklahoma is that they embody the pioneer spirit and look forward to new developments," says Hefley. "I like working with these pioneering individuals, because they are always striving to adapt new technologies."

Much like his clients, Hefley also strives to adapt to new technologies. Working with his associate, Hefley researches every property he lists for sale, and compiles a book containing soil and topographic maps along with production possibilities for each property. These books are available to prospective buyers to help them determine the best land for what they want to accomplish in the areas of farming, hunting and ranching.

In addition to working with farmers and ranchers, Hefley has devoted his time to being a member of national associations to better his skills and knowledge for those he serves.

Hefley attends the Realtors Land Institute (RLI) National Land Conference every year to inform clients about national real estate trends that affect our area. He is an Accredited Land Consultant (ALC). ALC designations are held by real estate professionals that are the highest performing and most experienced land specialists; there are only 500 in the entire nation.

**RICHARD HEFLEY, ALC, LICENSED IN TEXAS
AND OKLAHOMA, ASSOCIATE BROKER OF
COLDWELL BANKER FIRST EQUITY, REALTORS**

5701 Time Square Blvd., Suite 190, Amarillo, TX 79119
806.898.1786 • richardhefley@sbcglobal.net



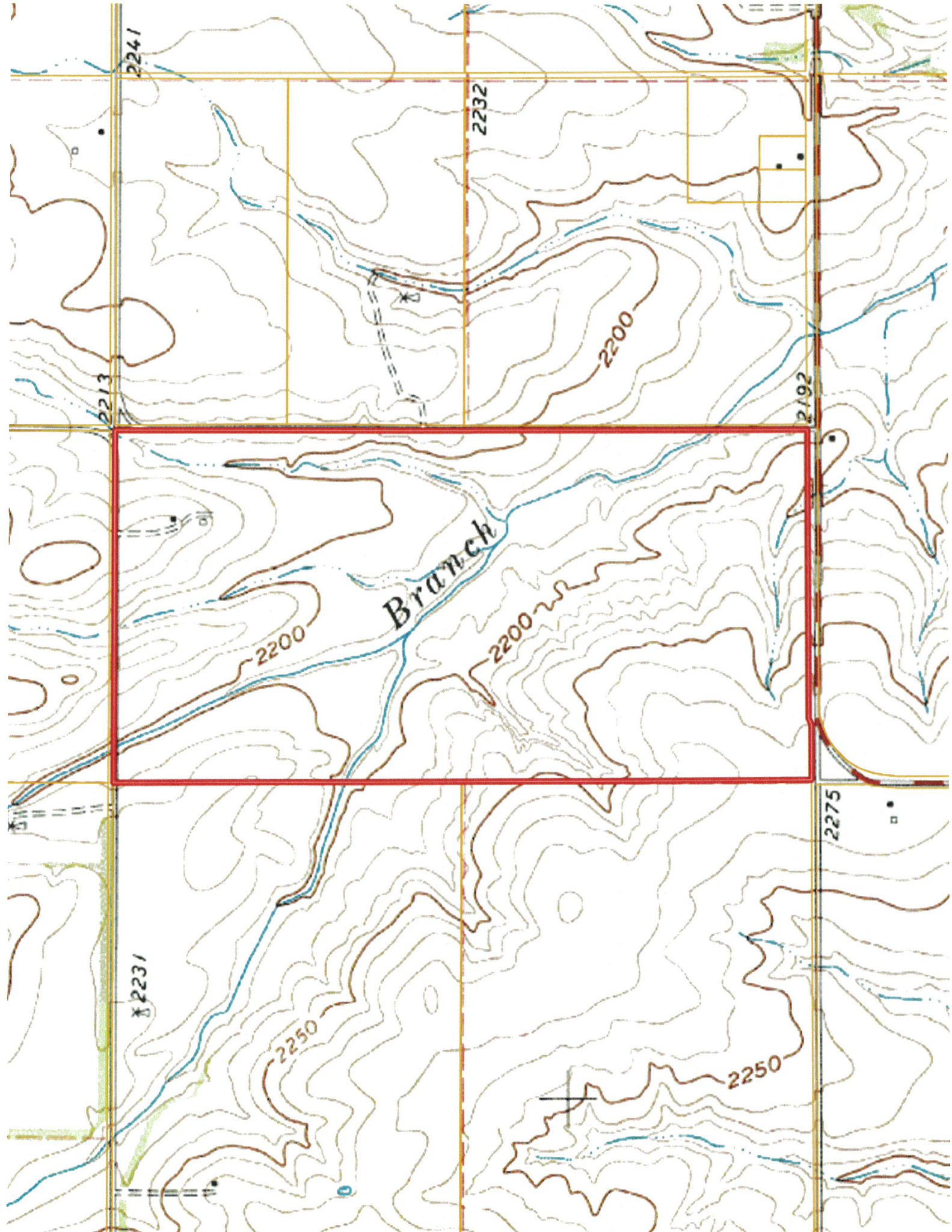

WHEELER COUNTY TEXAS

GENERAL ROADS MAP

Road Legend

- Interstate Highway
- US Highway
- State Highway
- FM/Ranch/Loop Road
- County Road
- Private

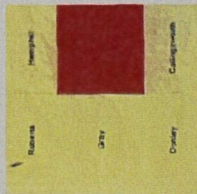
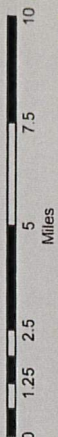
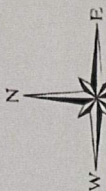

In general, address numbers INCREASE going to the North and East at approximately one mile per one hundred block. As address numbers increase, EVEN addresses will be on the RIGHT, and ODD addresses will be on the LEFT.

This map is produced to aid emergency services providers in locating addresses within Wheeler County. The information obtained from a variety of sources is believed to be accurate. Please report corrections, omissions and changes to the Panhandle Regional Planning Commission's 9-1-1 network at www.panhandlemaps.com



PANHANDLE
REGIONAL
PLANNING
COMMISSION

March 2011

14300 14400 14500 14600 14700 14800 14900 15000 15100 15200 15300 15400 15500 15600 15700 15800 15900 16000 16100 16200 16300 16400 16500 16600 16700 16800 16900 17000 17100 17200 17300

Geographical Information Systems