

**Hampshire County Health Department
On-Site Sewage Disposal System
Inspection Form**

Permit # **ST-14-11-95**

Name of Owner: Roy Kent Westbrook Installer: Travis Kidwell
Address: PO Box 92, New Marshfield, OH 45766
Property Location: South Potomac Valley Lot 58 Lot Size: 2.003 acres Acres
Type of Facility: Residence Facility is: ☒ New ☐ Existing
Design Loading in gpd/# Bedrooms: 2 Source of Water: well

SEWAGE TANK COMPONENT

Capacity in Gallons: 1000 Material: precast concrete Pump Chamber gal
Distances (in feet) of Tank to: Dwelling
Private ☐ Public ☐ Water Source: Property Line:

ON-SITE DISPOSAL SYSTEM

Class I Systems: Standard Soil Trenches () or Bed () Gravelless Pipe (), Diameter In.
Chamber Soil Absorption Trenches (☒) or Bed ()
Class II Systems: Pumped/Dosed Soil Absorption Trenches () or Bed () LPP ()
Evapotranspiration Trenches () or Bed ()
Shallow Soil Absorption Trenches () or Bed () Other:

No. of Lines: 2 Length (in feet): 90'
Width of Trenches: 36 inches/feet Depth to Bottom of Field: 24 inches
If Bed, Dimensions (in feet): Size Equates to 900 sq ft of SGF
Distance (in feet) of System to: Dwelling
Private () Public () Water Source: Property Line: > 100'
Remarks: Dwelling/Well not constructed at time of inspection

GPS: N39 29 51.7 W78 34 57.6

An inspection indicates that
The sewage disposal system
Described above

DOES MEET ☒

DOES NOT MEET ☐ or

CANNOT BE DETERMINED TO

MEET ☐ the minimum standards
Established by the West Virginia
Bureau of Public Health.

To correct a health hazard,
Modifications to existing systems
May be done to improve part of a
System. Such modifications may
Not be able to be designated as
a Does meet system since
Inadequate information is known.

Although many factors
Contribute to the successful
Functioning of a sewage disposal
System, this office recommends
Water conservation and
Maintaining an even usage of
Water throughout the week.

Visit Date(s):

North

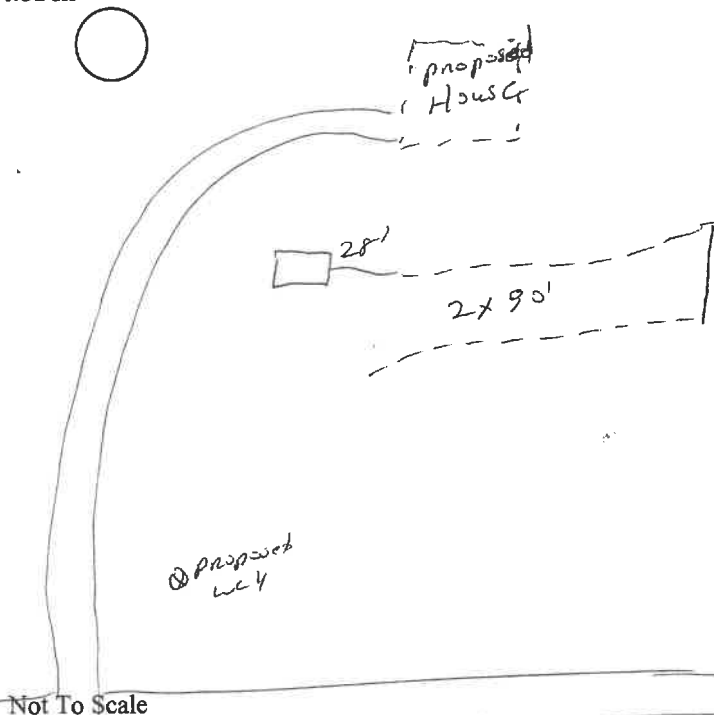

FINAL INSPECTION DATE: 6/8/2011

SANITARIAN: