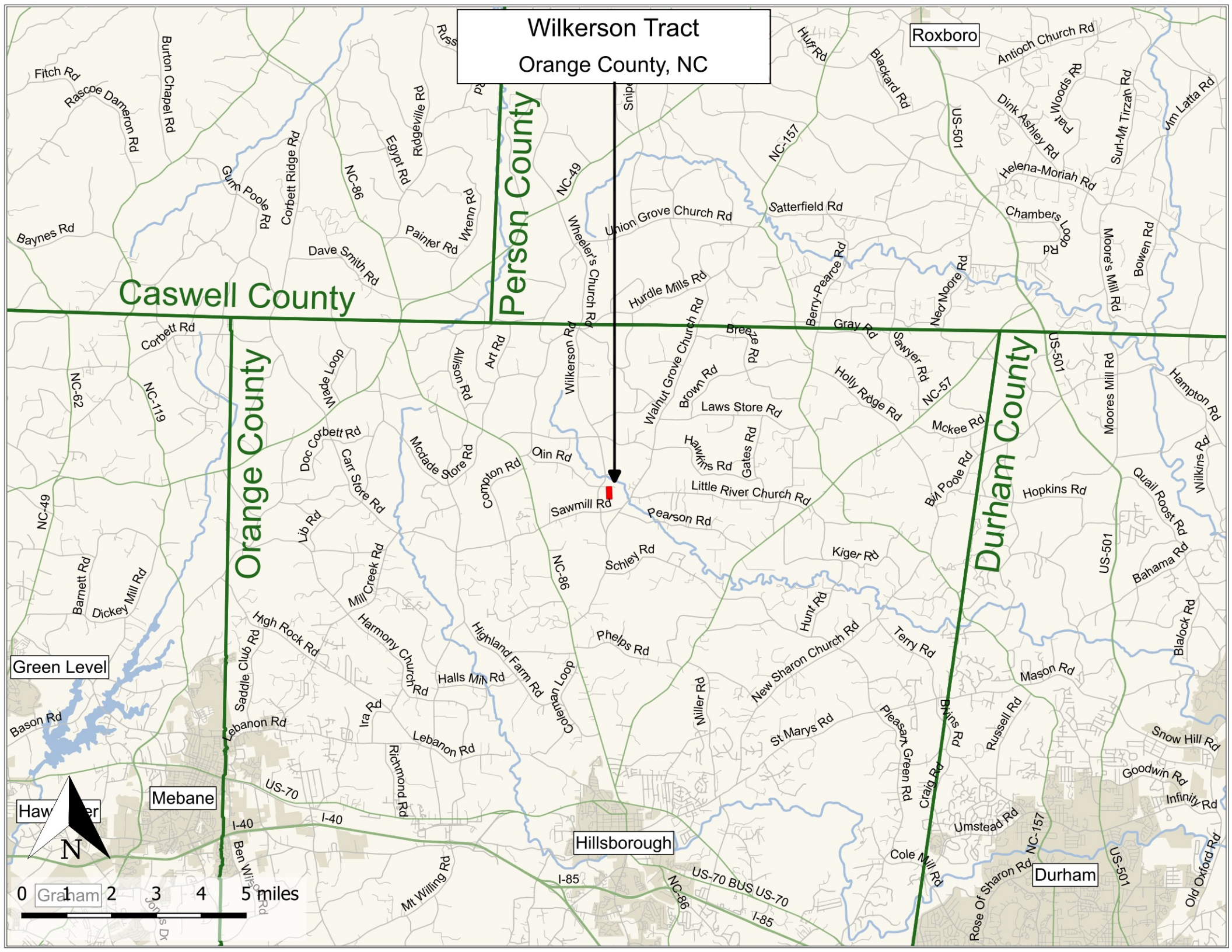
Wilkerson Tract
Orange County, NC
Caswell County
Person County
Orange County
Durham County
Roxboro
Green Level
Mebane
Hillsborough
Durham
Fitch Rd
Rascoe Dameron Rd
Burton Chapel Rd
Gum Poole Rd
Corbett Ridge Rd
Egypt Rd
Ridgeville Rd
NC-86
Wrenn Rd
Baynes Rd
Dave Smith Rd
Painter Rd
NC-49
Wheeler's Church Rd
Union Grove Church Rd
Huff Rd
Blackard Rd
NC-157
US-501
Antioch Church Rd
Dink Ashley Rd
Woods Rd
Flat
Surl-Mt Tirzah Rd
Helena-Moriah Rd
Satterfield Rd
Chambers Loop Rd
Moore's Mill Rd
Bowen Rd
Berry-Pearce Rd
Ned Moore Rd
Hurdle Mills Rd
Gray Rd
Sawyer Rd
Corbett Rd
NC-62
NC-119
Wade Loop
Allison Rd
Art Rd
Wilkerson Rd
Walnut Grove Church Rd
Brown Rd
Breeze Rd
Holly Ridge Rd
NC-57
Laws Store Rd
Mckee Rd
Moores Mill Rd
Hampton Rd
Doc Corbett Rd
Carr Store Rd
Mcdade Store Rd
Olin Rd
Compton Rd
Hawkins Rd
Gates Rd
Little River Church Rd
Bill Poole Rd
Hopkins Rd
Quail Roost Rd
Wilkins Rd
Sawmill Rd
Pearson Rd
Lib Rd
Mill Creek Rd
Schley Rd
Kiger Rd
Bahama Rd
Barnett Rd
Dickey Mill Rd
High Rock Rd
Harmony Church Rd
Highland Farm Rd
Phelps Rd
Hunt Rd
Terry Rd
Blalock Rd
Saddle Club Rd
Halls Mill Rd
Coleman Loop
Miller Rd
New Sharon Church Rd
Mason Rd
Bason Rd
Lebanon Rd
Ira Rd
Richmond Rd
St Marys Rd
Pleasant Green Rd
Bivins Rd
Russell Rd
Snow Hill Rd
Goodwin Rd
Infinity Rd
US-70
I-40
Ben Wilson Rd
Mt Willing Rd
I-85
US-70 BUS US-70
Umstead Rd
Cole Mill Rd
Craig Rd
Rose Of Sharon Rd
Old Oxford Rd
N
0 1 2 3 4 5 miles