

PARTITION SURVEY

OF

1,420.23 ACRES PARCEL, MORE OR LESS

ALSO KNOW AS

1421.61 ACRES (CALLED) TRACT OF LAND,

RECORDED IN VOLUME 420, PAGES 98-102

DEED RECORDS OF LA SALLE COUNTY, TEXAS.

Note - Tracts 1-3 are what is being marketed

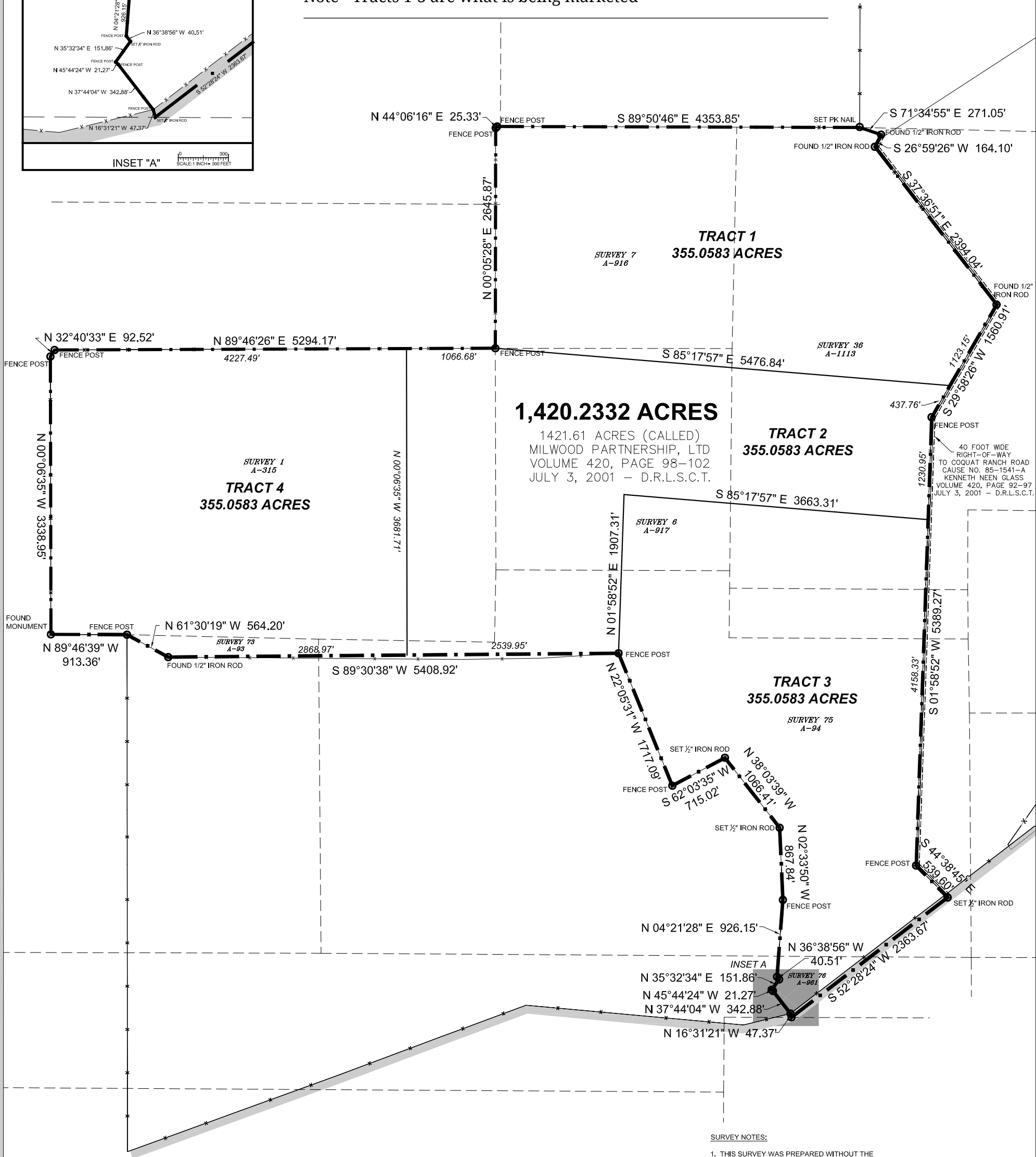
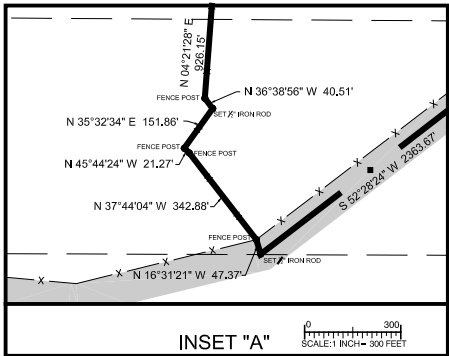
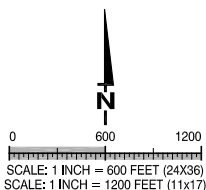

SURVEY NOTES:

1. THIS SURVEY WAS PREPARED WITHOUT THE BENEFIT OF A TITLE EXAMINATION REPORT AND MAY NOT SHOW ALL EASEMENTS, SETBACKS OR OTHER MATTERS OF RECORD.

STATE OF TEXAS
COUNTY OF WEBB

I, ROBERT J. GILPIN, THE UNDERSIGNED REGISTERED PROFESSIONAL LAND SURVEYOR, No. 5944 DO HEREBY CERTIFY THAT THE SURVEY SHOWN HEREON TO BE TRUE AND CORRECT TO MY BEST KNOWLEDGE AND BELIEF, AND THAT IT WAS PREPARED FROM AN ACTUAL SURVEY MADE ON THE GROUND AND FROM OFFICE RECORDS AVAILABLE, WITHOUT THE BENEFIT OF A COMPLETE TITLE EXAMINATION REPORT.



Glass Ranch (cainan).dwg
GILP-BLK.ctb
DRAWN BY: R.P.
CHECKED BY: R.J.G.

GLASS RANCH
LA SALLE COUNTY, TEXAS

PARTITION SURVEY

SHEET NO.
01 OF 01

DATE: 04-22-2024
REVISION:
AS-BUILT:



T.B.P.L.S. Firm Registration # 10193770
T.B.P.E. Firm Registration # F-0266
11204 MCPHERSON RD. STE 109
Laredo, Texas 78045
PH: 956.753.2210
FAX: 956.753.2213