

SURVEY MAP

FARRIS DURHAM ESTATE
CALVARY RIDGE & WILLOW DR.
CASEY COUNTY KENTUCKY

THE MAPMAKER

RICHARD ALLEN MONTGOMERY

REGISTERED LAND SURVEYOR # 1953
REGISTERED PROFESSIONAL ENGINEER 12034
113 RANDOLPH STREET LIBERTY KY 42539
(806) 787-8437 BUSINESS 787-8246 HOME

SCALE	AREA	DATE	DRAWN BY
1" = 60 INCH = FEET	1.28 AC. +/-	4-10-01	Brandon Brown

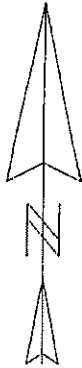

VOL. NOTY MAP

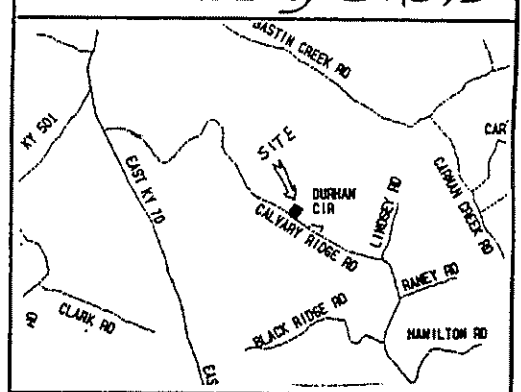

GRAPHIC SCALE

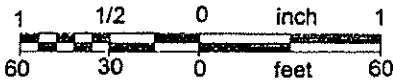

Kevin & Jeana Carman
D.B. 163 pg. 528

Farris R. Durham Estate
D.B. 6 pg. 363

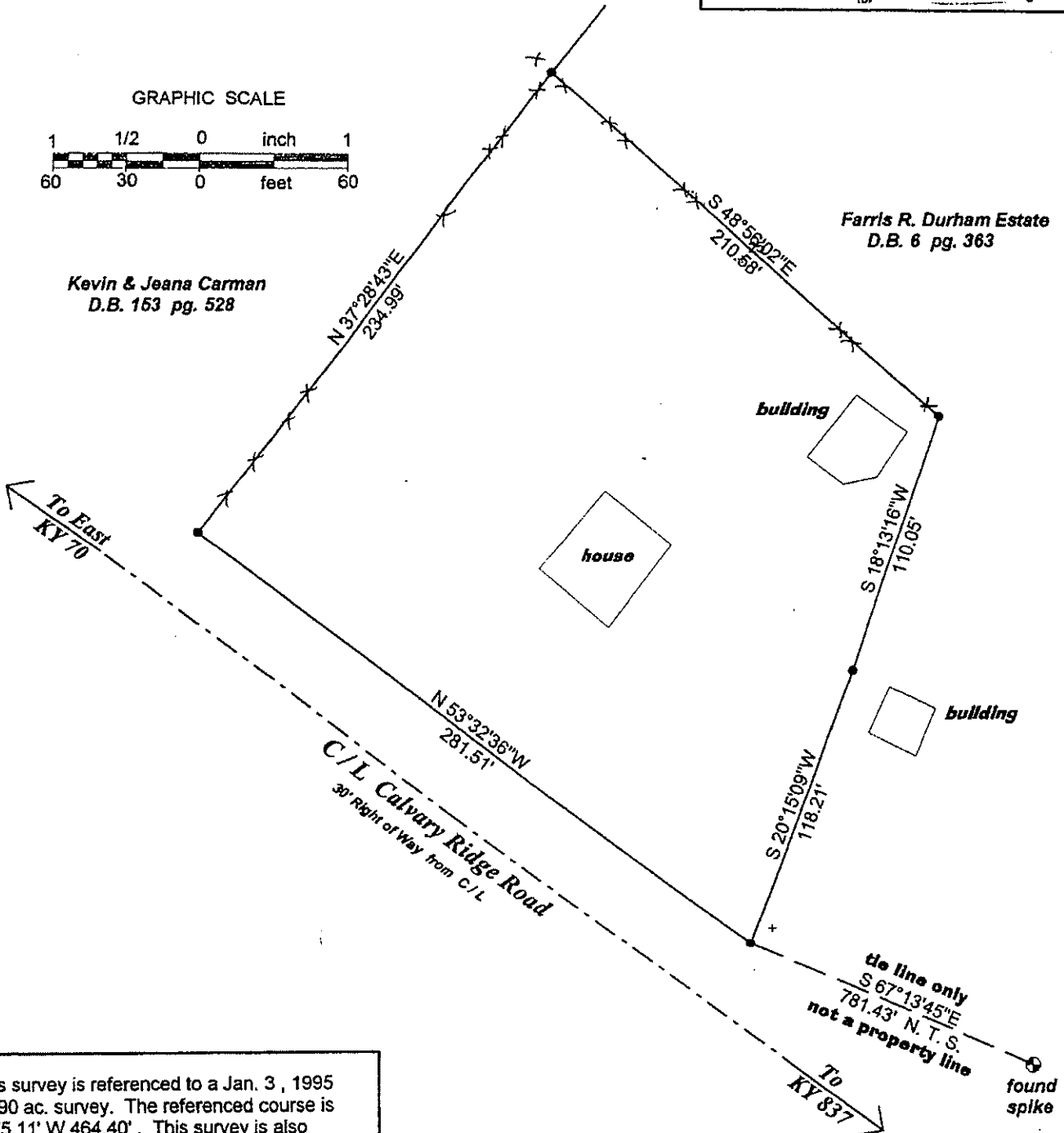

This survey is referenced to a Jan. 3, 1995 15.90 ac. survey. The referenced course is N 75 11' W 464.40'. This survey is also referenced to a April 5, 2001 0.48 ac. survey as shown by the tie line. Both surveys by Richard A. Montgomery PLS # 1953.

OWNERS CERTIFICATE

I, WE do hereby certify that we are the owners of the property shown hereon by DEED OF M.C.C.C. For Clyde Durham dated 3-26-1951 and of record in deed book CDB 6 at page 363 office of the CLERK of CASEY COUNTY, KENTUCKY hereby adopt this survey.

PART OF TRACT TWO

Rural Class Survey

SURVEY LEGEND

- Found Monument as Noted
- Set 5/8" Rebar and Cap Stamped RAM PLS 1953

SEE Will of FARRIS J. DURHAM

Rural Class Survey

SURVEYORS CERTIFICATE

I do here certify this to be a true and accurate plat of a survey by me on the date shown. The monuments have been placed or found as noted. The courses are unadjusted.

Richard Allen Montgomery
METHOD OF SURVEY Random traverse
ANGULAR CLOSURE double observation
RATIO OF CLOSURE N/A
NUMBER OF ANGLES N/A
PERIMETER N/A