

Maxey-Hines & Associates, P.C.

P.O. BOX 90 FARMVILLE VIRGINIA 23901
TEL: 804-392-8827

Approved for recordation in
Cumberland County, Virginia

Health Department

Virginia Department of Transportation

Subdivision Agent

Record 66 12126119

True North

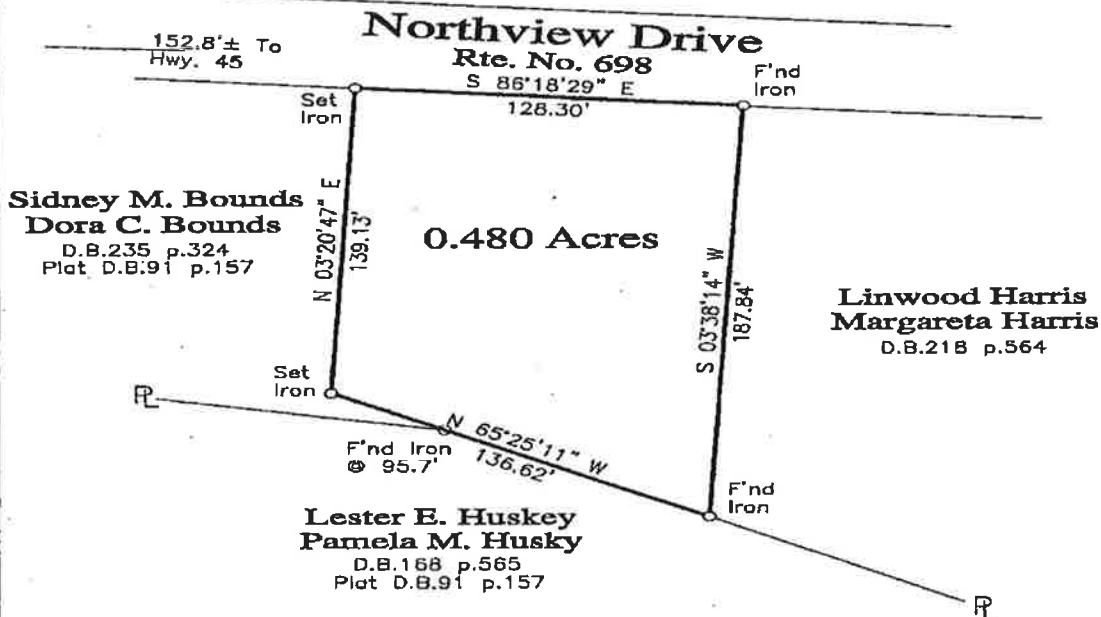

Notes:

110 AM-A-4

1. Tax Map Parcel No. ~~110A2-A-15~~
2. This plat has been prepared without benefit of a title report and therefore does not necessarily indicate all encumbrances on the property.

0' 50' 100'

To all parties interested in title to premises surveyed; This plat agrees with found plats, deed descriptions, ground evidence, and local witnesses as near as possible.

SCALE: 1in.=50ft. DATE: April 17, 2000 ACREAGE: 0.480 Acres
REQUESTED BY: Gertrude M. Gibbs
OWNER(S): Gertrude M. Gibbs
D.B.239 p.824

LOCATED IN: Randolph District Cumberland County Virginia
Town of Farmville

PURPOSE: To delineate boundaries of 0.480 Acre parcel of land
as described in D.B.239 p.824

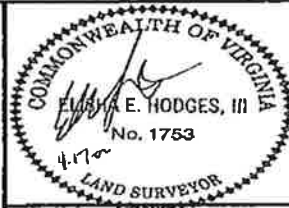

00S0125 F.B. 689-73

MAILED/DELIVERED TO:

Sharon Palmer

INSTRUMENT 190000716
RECORDED IN THE CLERK'S OFFICE OF
CUMBERLAND COUNTY CIRCUIT COURT ON
JUNE 28, 2019 AT 03:22 PM
\$127.00 GRANTOR TAX WAS PAID AS
REQUIRED BY SEC 58.1-802 OF THE VA. CODE
STATE: \$63.50 LOCAL: \$63.50
DEIDRE D. MARTIN, CLERK
RECORDED BY: KLF