



United States
Department of
Agriculture

List crop and plant date on each field as needed



Cass County, Iowa

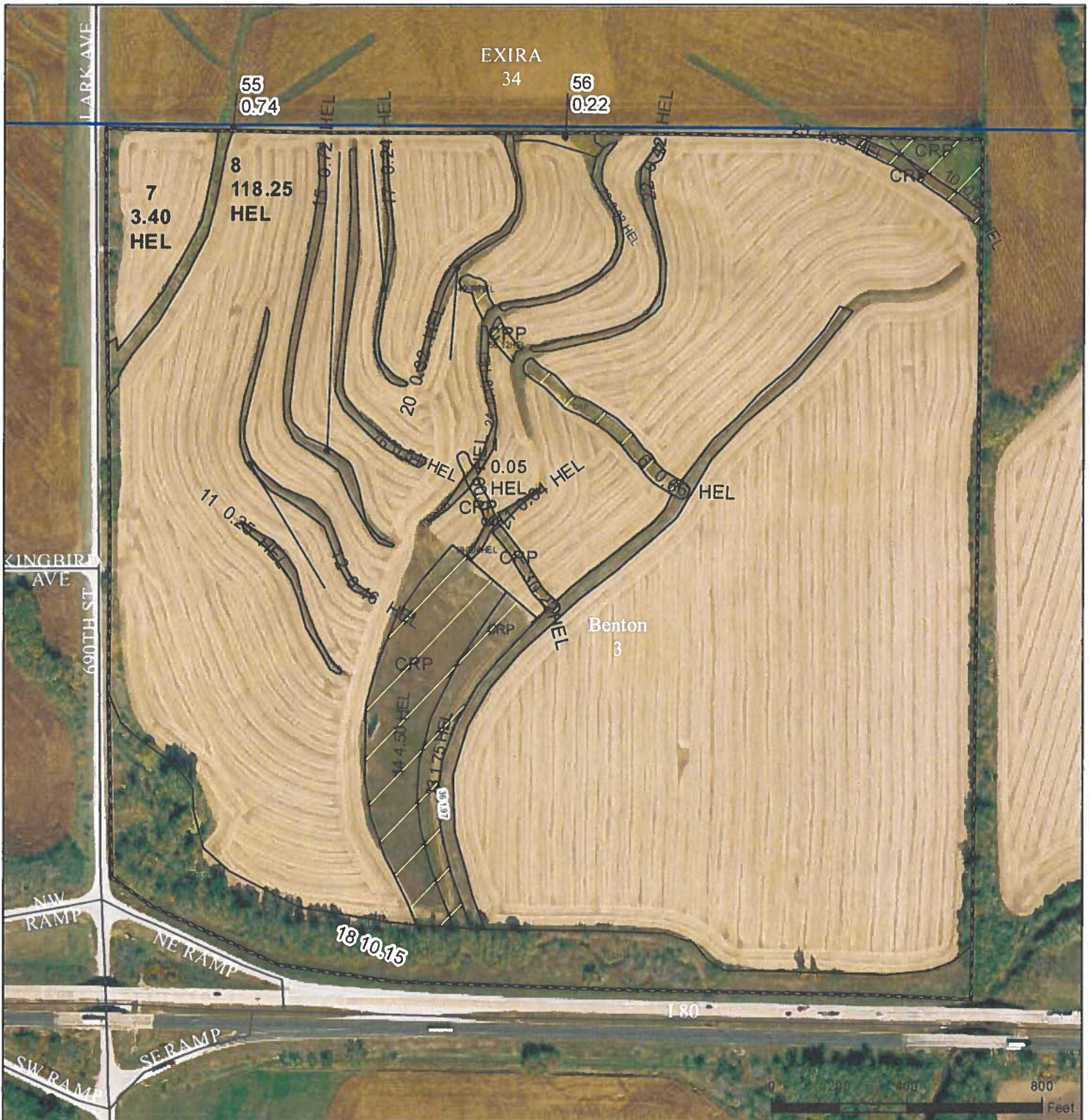

Legend

- Non-Cropland
- Cropland
- CRP
- Tract Boundary
- Iowa PLSS
- Iowa Roads

Wetland Determination

- Restricted Use
- Limited Restrictions
- Exempt from Conservation Compliance Provisions

Producer(s) & Share %

2024 Program Year

Map Created April 25, 2024

Farm 5465

Tract 1109

2023 Imagery

Tract Cropland Total: 133.97 acres

United States Department of Agriculture (USDA) Farm Service Agency (FSA) maps are for FSA Program administration only. This map does not represent a legal survey or reflect actual ownership; rather it depicts the information provided directly from the producer and/or National Agricultural Imagery Program (NAIP) imagery. The producer accepts the data 'as is' and assumes all risks associated with its use. USDA-FSA assumes no responsibility for actual or consequential damage incurred as a result of any user's reliance on this data outside FSA Programs. Wetland identifiers do not represent the size, shape, or specific determination of the area. Refer to your original determination (CPA-026 and attached maps) for exact boundaries and determinations or contact USDA Natural Resources Conservation Service (NRCS).

USDA is an equal opportunity provider, employer, and lender.

GR NI

Terrace Layout Map

Date: 11/23/2015

Customer(s): CLINTON D SCHUTT
District: CASS SWCD
Legal Description: Section 3 Benton Tract # 1109
77-N R-35-W Farm # 5465

Field Office: ATLANTIC SERVICE CENTER
Agency: USDA - NRCS
Assisted By: ANDREW KOEHLMOOS

T1109

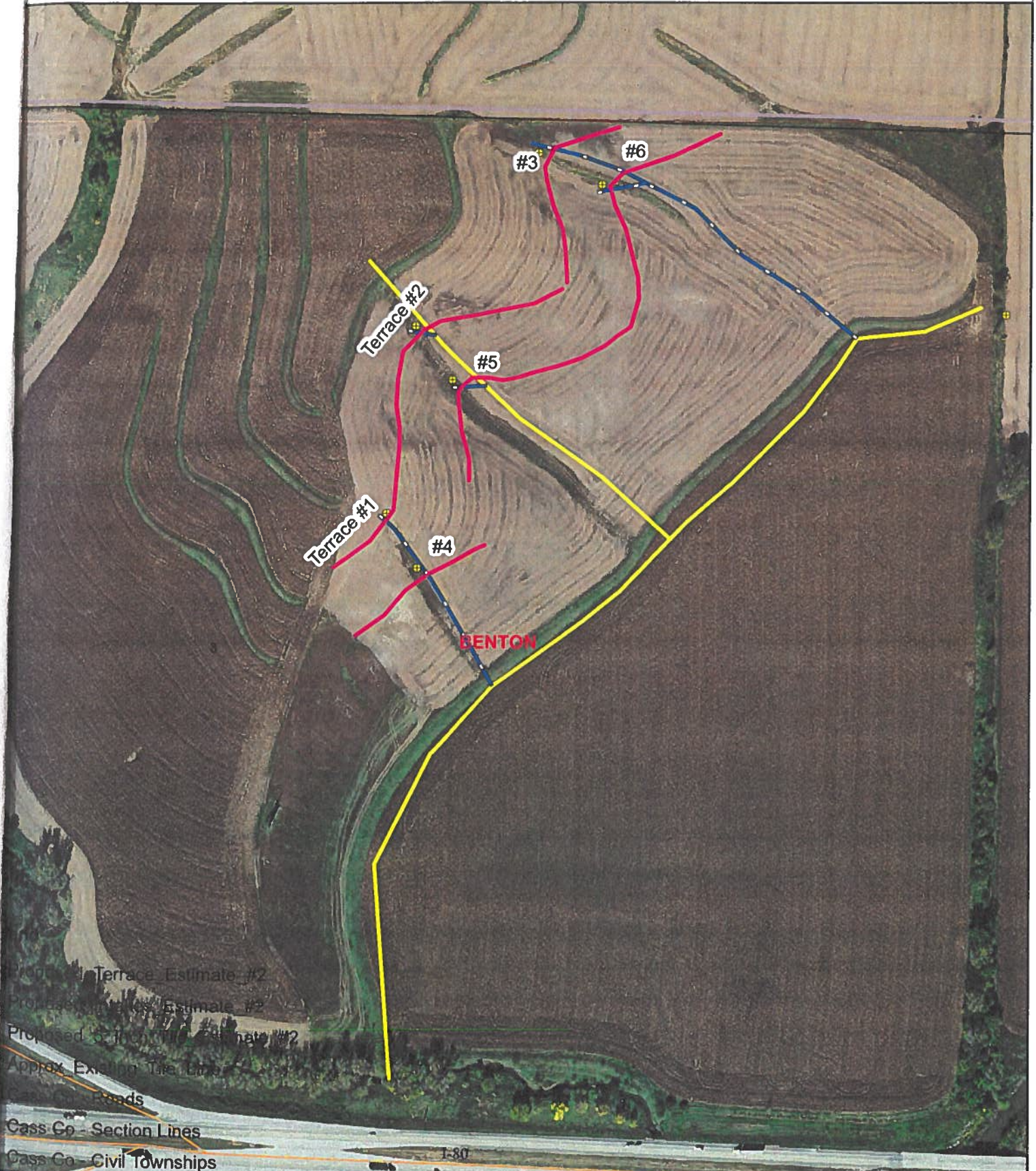

N of I-80
Pipe



0 0.13 0.25
miles

Client: Clint Schutt
Farm: Benton 3 Fall 2015
Field: N of I-80
Name: Drainage - Completed

5 in

Terrace Layout Map

Date: 11/9/2017

Customer(s): CLINTON D SCHUTT

District: CASS SWCD

Legal Description: NW 1/4 Section 3 Benton Tract # 1109

T-77-N R-35-W Farm # 5465

Field Office: ATLANTIC SERVICE CENTER

Agency: USDA - NRCS

Assisted By: ANDREW KOEHLMOOS



Prepared with assistance from USDA-Natural Resources Conservation Service

Legend

— Proposed_5_Inch_Tile_2017

— Proposed_Terrace

— Cass Co - Roads

□ Cass Co - Section Lines

□ Cass Co - Civil Townships



290 0 290 580 870 1,160 Feet





Audubon
County

4950

~~15.7~~ FT.
N.B.

7INTS,

3

0 SCALE (1982 Flight) CASS Crop Year

H2 5

CLINTON SCHUTT

TERRACE/WATER & SEDIMENT CONTROL BASIN

CLINT SCHUTT
SECTION 3
BENTON TOWNSHIP
T77N R35W
TRACT # T

Assisted by:
Cass County SWCD
503 W 7th STE 1
Atlantic IA 5022-1429
Phone (712)243-3180

DESIGNED: NOVEMBER 1990
CONSTRUCTED: DECEMBER 1990

Tree Sizes Could not be found



Agency
 Rev. 11-73
 (File Code: CONS 14-5)
 Name Div. 4 Date 12/4/90
 S. C. District Div. 4
 Sec. 1 T R X
 Group No. SCS No. 0

LOCATION MAP



SHOW SECTION CORNER OR CENTER

Practice meets specifications with the following exceptions:

sq.ft. to be seeded _____
 Seeding completed _____ yes _____ no
 lin.ft. are eligible for cost sharing _____

Date _____ Signature _____

Layout		Check		Layout		Check	
Sta.	Rod	Ridge	Chan. Depth	Sta.	Rod	Ridge	Chan.
19+00			2.4				
+50			2.4				
20+00			2.4				
+50			2.4				
21+00			2.4				
+50			2.4				
22+00			2.4				
Section C.							
+50			1.8				
23+00			1.8				
+50			1.8				
24+00			1.8				
+50			1.8				
25+00			1.8				
+50			1.8				
26+00			1.8				
+50			1.8				
27+00			1.8				
+50			1.8				
Section D.							