



**Cuivre River  
Electric**

A Touchstone Energy  
Cooperative



Work Order# 668300

Invoice Date 8/17/2022

Home Owner:

GARY CASPER

Billing Address:

PO BOX 122

City State Zip:

OFALLON MO 63366

**DESCRIPTION**

**AMOUNT DUE**

Aid to  
Construction  
Charges:

**\*\*CHARGE ESTIMATE\*\*** SINGLE PH POLE \$2600; NEW INLINE TAKEOFF  
POLES \$4600; ANCHOR AND GUY WIRES \$1350

\$8,550.00

**Work Order Amount Required Prior to Construction- Total:**

\$8,550.00

BILLING DEPOSIT: Amount Due per Credit Check-Member#:

Description:

**\*\*ESTIMATE 2 SPANS SINGLE PH OVERHEAD TO FUTURE HOME SITE\*\***

Subdivision:

ESTIMATE IS FOR ELECTRIC ONLY @ PROPERTY ON SCHLUERSBURG RD

Lot(s) #::

MAP 58-12-0015

\*Application Fee for Pole Attachments - Communications\*

\$150 per application -Apply Fee to Work Order -

**\*\*ONLY Pay FEE if Added to Amount Due Column at right\*\***

**Questions concerning this invoice, contact Engineering direct, (636) 695-4904**

*\*Please reference the Work Order# above when paying this Invoice\**

AMOUNT REQUIRED PRIOR TO CONSTRUCTION: Disregard if Construction project is cancelled:  
The terms of this invoice and any related performance agreements are valid for sixth (60) days from  
the date of this invoice.

**Cuivre River Electric Cooperative Inc.**

**P.O. Box 160, Troy MO 63379**

**Pay by Phone by dialing 800-392-3709 Ext 4374**

A Touchstone Energy<sup>a</sup> Cooperative   
Troy, Missouri 63379

WORK ORDER: 668300  
Checked By: SW  
Date Checked: 2022-08-17

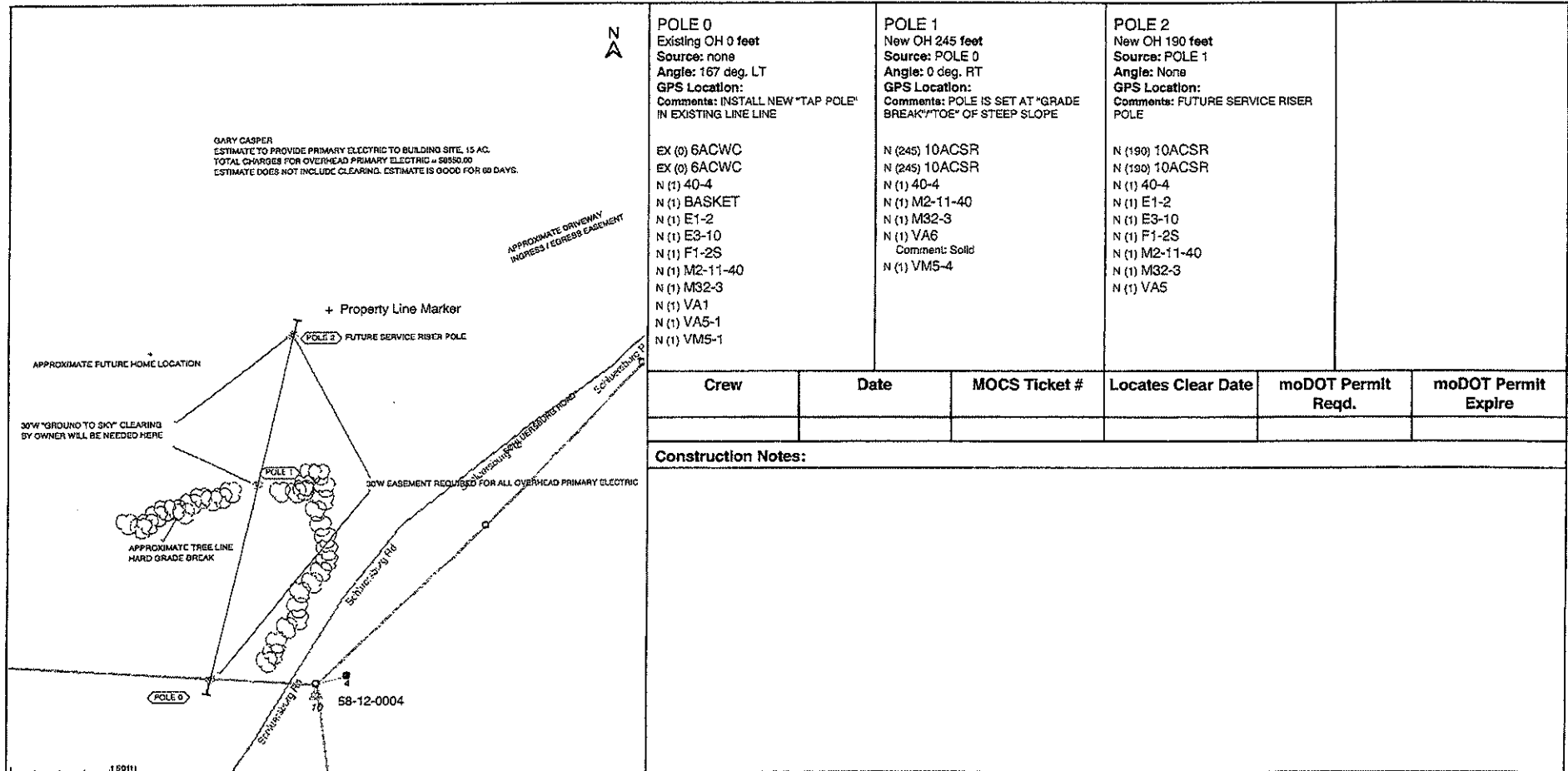

From: dschneider@cuivre.com,

To: gc1bldr@aol.com,

Subject: RE:

Date: Thu, Aug 18, 2022 11:18 am

Attachments: GARYCASPER15ACAUGUSTAOHPRIBID.pdf (744K), 668300GARYCASPER15ACAUGUSTASTKSHT.pdf (118K)

---

Mr. Casper,

Yes, the bid is to run (2) spans of overhead electric from the existing lines (stake "0"), through a pole at the bottom of the slope/grade break (stake "1"), to the top of the slope/bluff at the drive (stake "2").

Our right of way department told me they would not be able to do the clearing where needed due to the terrain. There were no charges for the clearing included in the bid.

There will not be a charge for a pole mounted transformer when there is a residence under construction on the site (there will need to be a foundation and septic or deep well).

I could not size a transformer because I have no load information for the proposed home.

At the time of construction, we can either place a transformer on the pole to serve the home, or if the owner prefers to extend the primary electric via underground to a pad mounted transformer closer to the homesite, that can be done as well.

If an underground primary extension is chosen by the owner, there will be additional charges for the underground primary as well as the transformer.

The service conduit(s) will need to be provided and installed by the owner/contractor and charges for the service will be applied.

The service charges will depend on the size of the service needed for the home.

I will attach copies of the overhead primary staking sheet and the bid invoice for you.

Thank you for your patience,

Dan Schneider

Engineering Superintendent

Cuivre River Electric Cooperative

8757 Hwy. N

Lake Saint Louis, MO 63367

636-695-4741