

INDEX: Ethyl M. Bigby

96/163

RECORDED THIS 27... DAY  
OF Aug. .... A.D. 1986  
IN VOL. 96. PAGE 163  
AT 3:55 P. M.  
C. J. Suddeth  
ANDERSON COUNTY, S. C.

FILED FOR RECORD  
ANDERSON COUNTY, S. C.

AUG 27 3 55 PM '86

COMPILED SURVEY

STATE OF SOUTH CAROLINA  
COUNTY OF ANDERSON  
TOWNSHIP OF BONEA PATH  
SCHOOL DISTRICT NO. 2

Property of Ethel M. Bigby  
(except for shaded areas)  
Being a portion of a 50 7/8 acre tract shown  
on a plat by W.L. Mitchell dated August 15,  
1911

This plat was compiled with no field work  
November 29, 1976, and the following are  
reference plats used in the preparing of  
this plat.

Lots 28,29,39,36- D. G. Casey, May 1972 for  
Bobby Hanks  
Lots 43,57,50- Alvin Freeman, June 14, 1973  
for Bobby Hanks  
3 acre tract- Alvin Freeman, March 6, 1974  
for Bobby Hanks  
6,7,21-27,40,41- D. G. Casey, April 25, 1972  
for Bobby Hanks  
13.539 acre tract- Alvin Freeman, May 28,  
1975 for Bobby Hanks  
16.276 acre tract- computed  
Lots 10,11,12,8,9- D.G. Casey  
March 30, 1972  
Also plat compiled Dec. 21, 1971  
of 50.363 acres for Bobby Hanks

Note; Shaded area-various owners

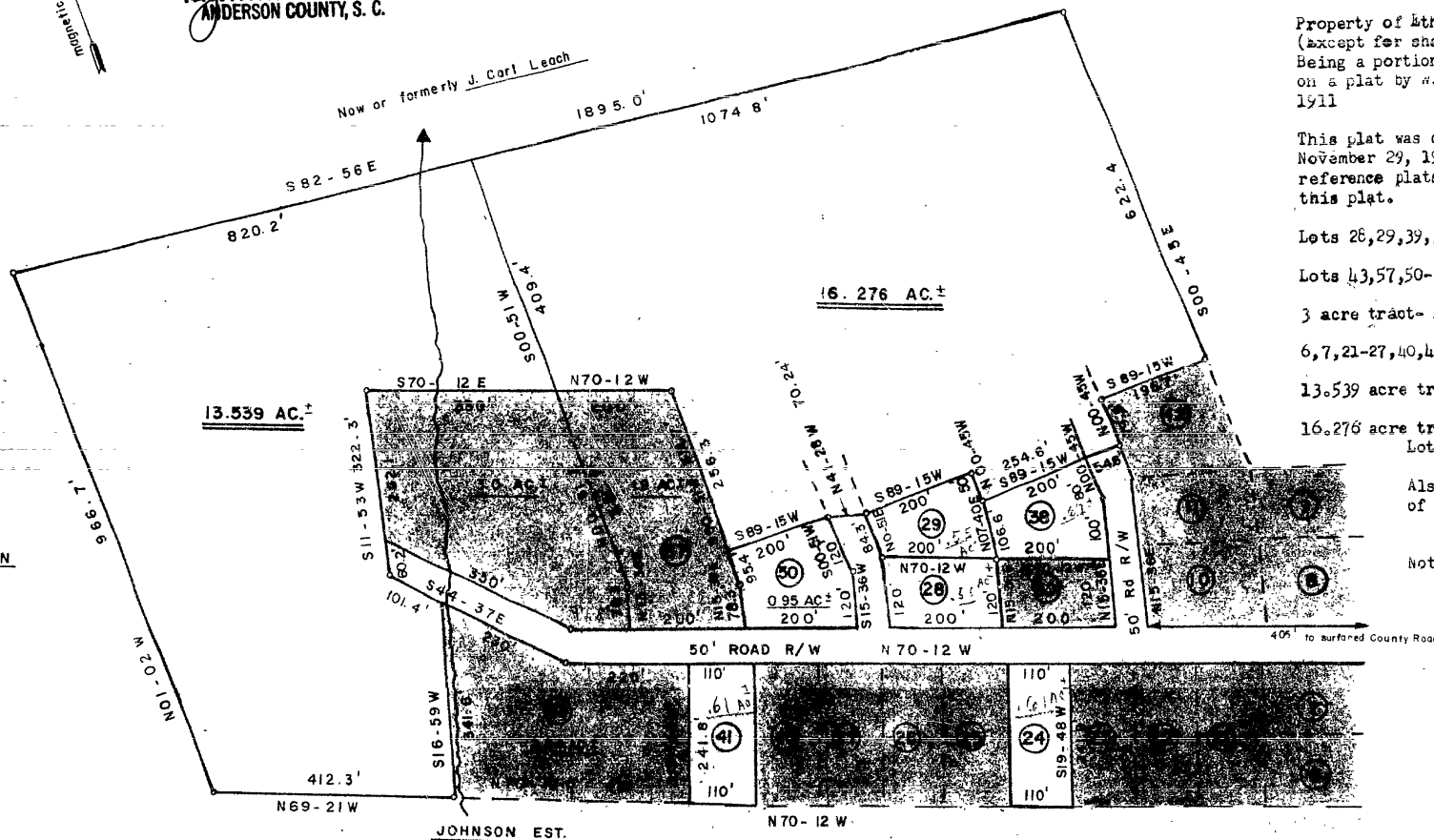

ANDERSON SURVEYING ASSOCIATES, INC.  
P. O. BOX 724 PHONE 226-7813  
409 S. MAIN STREET  
ANDERSON, SOUTH CAROLINA 29621

R.O. Garrison

Plat-Don M. Kelly