

NOTES:

The boundary survey shown is based on a current field survey. This Plat has been prepared without benefit of a current title report and does not therefore necessarily indicate all encumbrances on the property. It is therefore subject to easements, restrictions, conditions and reservations contained in duly recorded deeds, plats and other instruments constituting constructive notice in the chain of title to this property which have not expired by limitation of time contained therein or have not otherwise become ineffective.

LEGEND
IS Iron Rod Set
IF Iron Rod Found

BOOK 400 PAGE 906

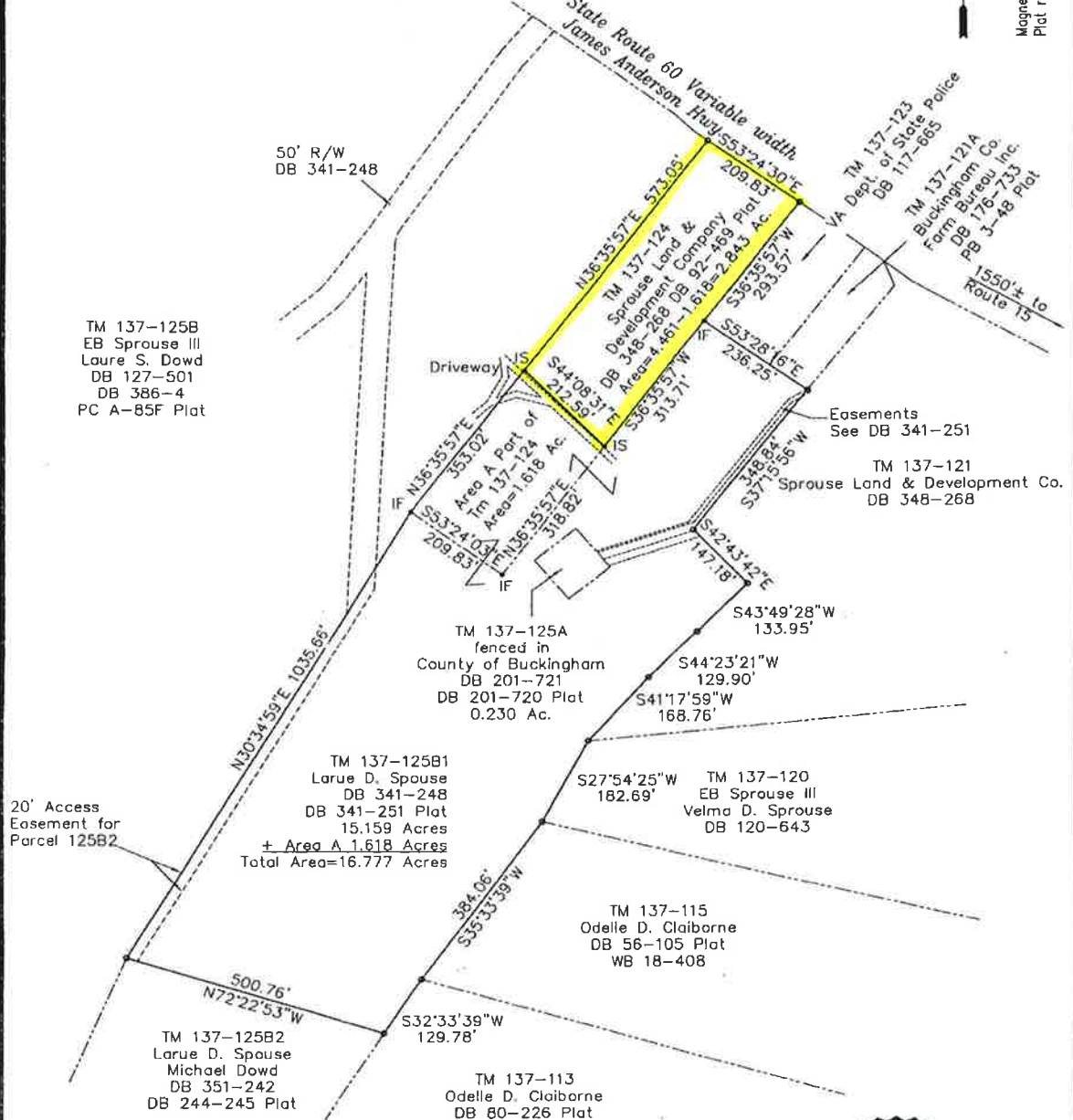
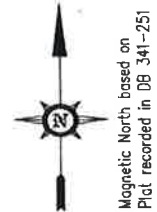

PLAT SHOWING BOUNDARY ADJUSTMENT SURVEY OF
TAX MAP 137 PARCELS 124 AND 125B1

THE SPROUSE PROPERTY

MAYSVILLE DISTRICT, BUCKINGHAM COUNTY, VIRGINIA
SCALE: 1" = 200' DATE: FEBRUARY 7, 2012
13700124-Bndy-Adj.dwg Folder Tm 137-125
STANLEY LAND SURVEYS, PLC
LAND SURVEYING-LAND PLANNING
P.O. BOX 154, PALMYRA, VA. 22963-0154
PHONE: (434) 589-8395

