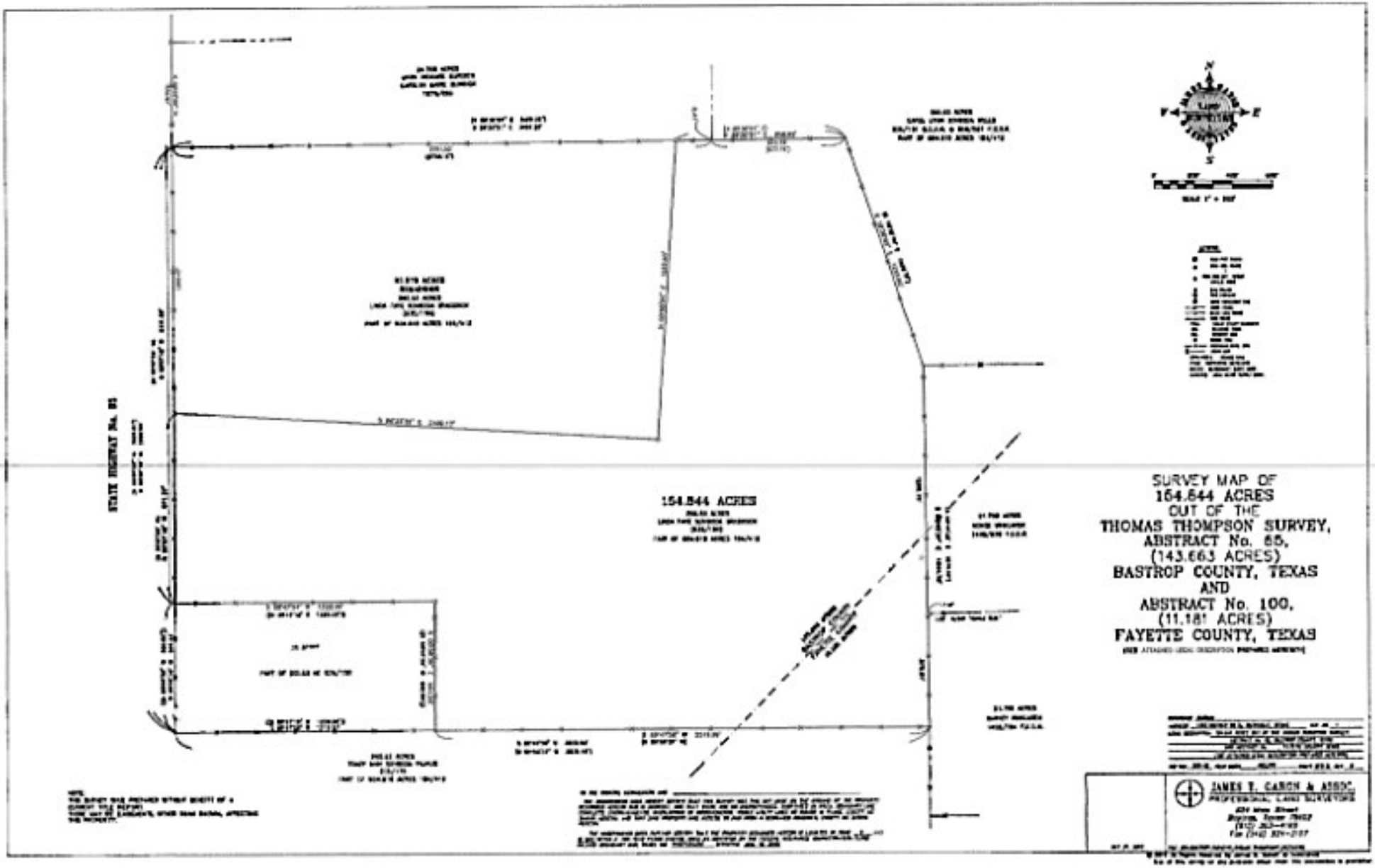
154.844 ACRES
SURVEY MAP OF
154.844 ACRES
OUT OF THE
THOMAS THOMPSON SURVEY,
ABSTRACT No. 65,
(143.663 ACRES)
BASTROP COUNTY, TEXAS
AND
ABSTRACT No. 100,
(11.181 ACRES)
FAYETTE COUNTY, TEXAS
JAMES T. CARON & ASSOC.
PROFESSIONAL LAND SURVEYORS

THOMAS THOMPSON 3/4 LEAGUE

A-100

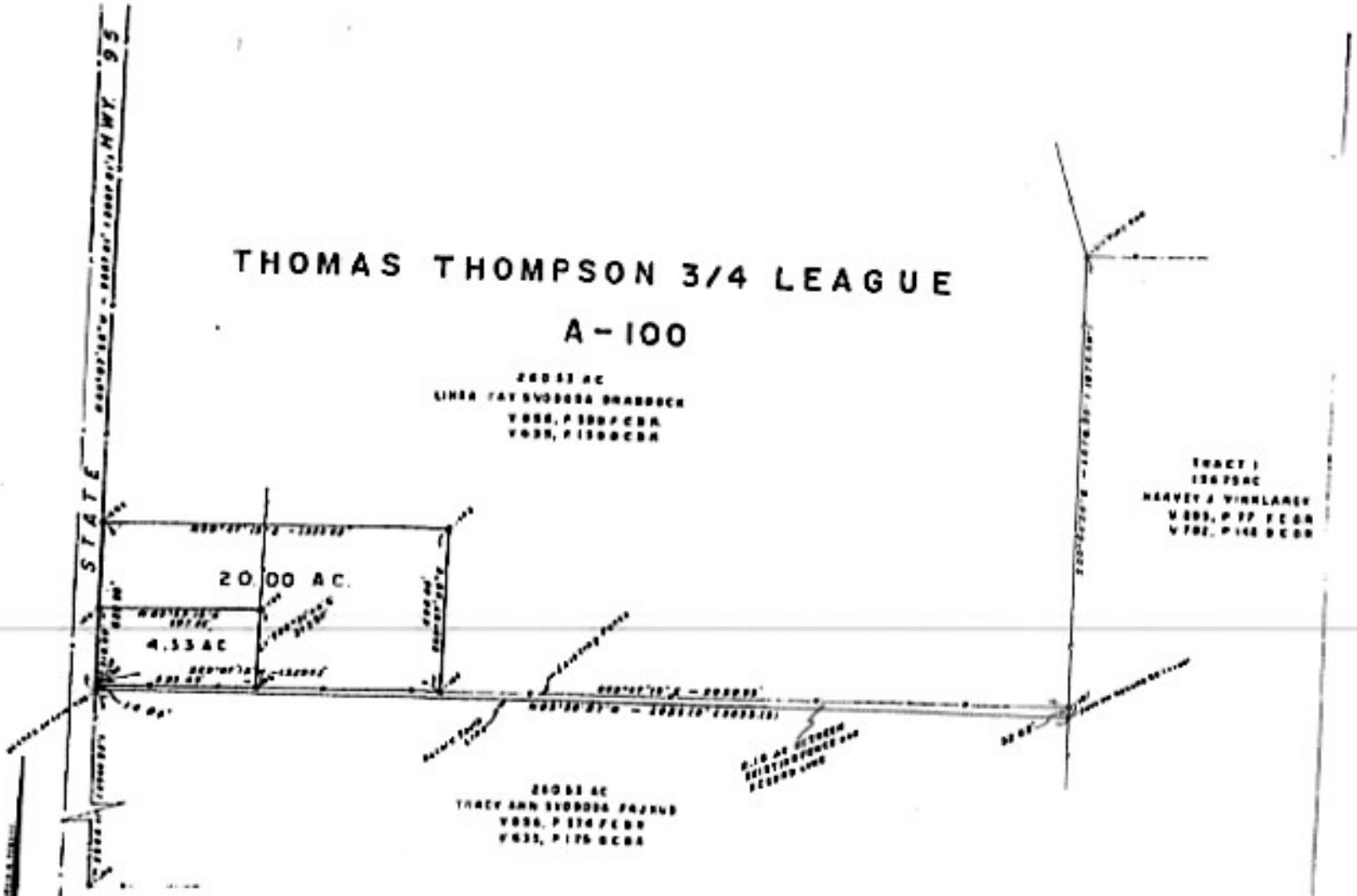

JOEY VINKLAREK
20.00 ACRE TRACT — with a
4.33 ACRE TRACT within
THOMAS THOMPSON 3/4 LEAGUE, A-100
BASTROP COUNTY, TEXAS
SCALE: 1" = 300 FT.
I R F = IRON ROD FOUND
I R S = IRON ROD SET
(Deed Call Distance)

TO THE LIENHOLDER AND/OR THE OWNER OF THE PROPERTY SURVEYED AND TO THE TITLE COMPANY:

The undersigned does hereby certify that this survey was this day made on the ground of the property legally described hereon and is correct, and that there are no discrepancies, conflicts, shortages in area, boundary line conflicts, and encroachments, overlapping of improvements, except as shown hereon, and that said property has access to and from a dedicated roadway.

Tim M. Peters, R.P.L.S.
Registered Professional Land Surveyor No. 4951
Schulenburg, Texas
August 29, 1996