

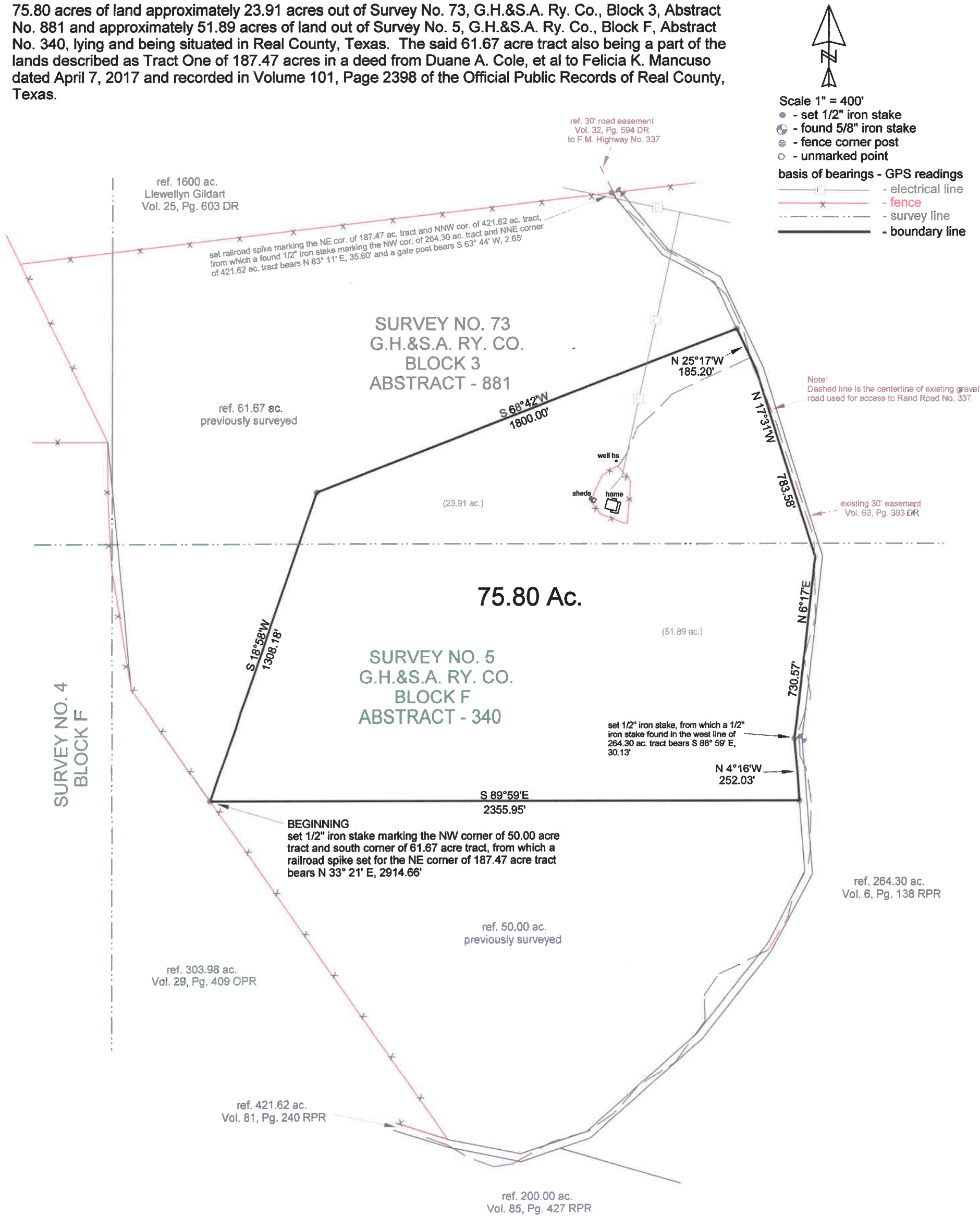

PLAT SHOWING:  
75.80 acres of land approximately 23.91 acres out of Survey No. 73, G.H.&S.A. Ry. Co., Block 3, Abstract No. 881 and approximately 51.89 acres of land out of Survey No. 5, G.H.&S.A. Ry. Co., Block F, Abstract No. 340, lying and being situated in Real County, Texas. The said 61.67 acre tract also being a part of the lands described as Tract One of 187.47 acres in a deed from Duane A. Cole, et al to Felicia K. Mancuso dated April 7, 2017 and recorded in Volume 101, Page 2398 of the Official Public Records of Real County, Texas.



I, Benge L. Bushong, a registered professional land surveyor, on the basis of my knowledge, information, and belief, hereby certify that as a result of a survey made on the ground under my supervision to the normal standards of care of professional land surveyors in Texas, this is an accurate representation of the property shown hereon.

  
Benge L. Bushong  
R.P.L.S. No. 5690  
Firm# 10055200  
July 18, 2017  
Job #3198

