



INWOOD FARM

MCKEOWN MILL ROAD
SNEADS, FL 32442

Mark Wirick
850.545.6598

mark.wirick@svn.com

Greg Driskell
386.867.2736

greg.driskell@svn.com

Property Overview



Sale Price

\$599,000

OFFERING SUMMARY

Acreage:	251± Acres
Price / Acre:	\$2,386
City:	Sneads
County:	Jackson
Property Type:	Ranch & Recreation

PROPERTY OVERVIEW

Introducing a prime investment opportunity located near Sneads, FL. This property offers a vast array of land types consisting of everything from planted pine to open pastures to mixed hardwood and wetlands. It lies on the banks of historic Ocheesee Pond with a portion of the property actually encompassing part of the lake. With its proximity to key amenities and major thoroughfares, this property would make the perfect home site or weekend getaway farm. Whether you are interested in horses, a small herd of cattle or just hunting and recreation, this is a wonderful opportunity to own a prime piece of the Florida Panhandle.

Specifications & Features



SPECIFICATIONS & FEATURES

Land Types:

- Hunting & Recreation Properties
- Land Investment
- Timberland

Uplands / Wetlands:

54% uplands, 46% wetlands

Soil Types:

Predominately Dothan Loamy Sand

Taxes & Tax Year:

2023-\$430.04

Zoning / FLU:

AG/Conservation

Water Source & Utilities:

private well/septic

Road Frontage:

McKeown Mill Rd -1375', Old Spanish Trail - 1350'

Fencing:

Partially fenced and cross fenced

Current Use:

Grazing and timberland

Grass Types:

Bahia

Land Cover:

Cropland/Pasture- 36 acres, Planted pine- 89 acres, Natural hardwood and swamps- 126 acres

Structures & Year Built:

1274 square foot camp house built in 1970

Game Population Information:

Abundant Deer, Turkey and small mammals. Excellent duck hunting on adjacent Ocheegee Pond.

Species:

Planted Loblolly Pine and Natural Hardwoods

Age of Stages of Timber:

Pine plantations were established in 2016

Location



LOCATION & DRIVING DIRECTIONS

- Parcel: 36-4N-08-0000-0010-000; 06-3N-07-0000-0060-0000
- GPS: 30.7020696, -84.9809238
- Driving Directions:
- From US 90 and Hwy 69 in Grand Ridge, go S to Old Spanish Trl
 - Go E on Old Spanish Trl for 1.3 mi
 - Veer right on McKeown Mill Rd, then go 1.2 mi to Inwood

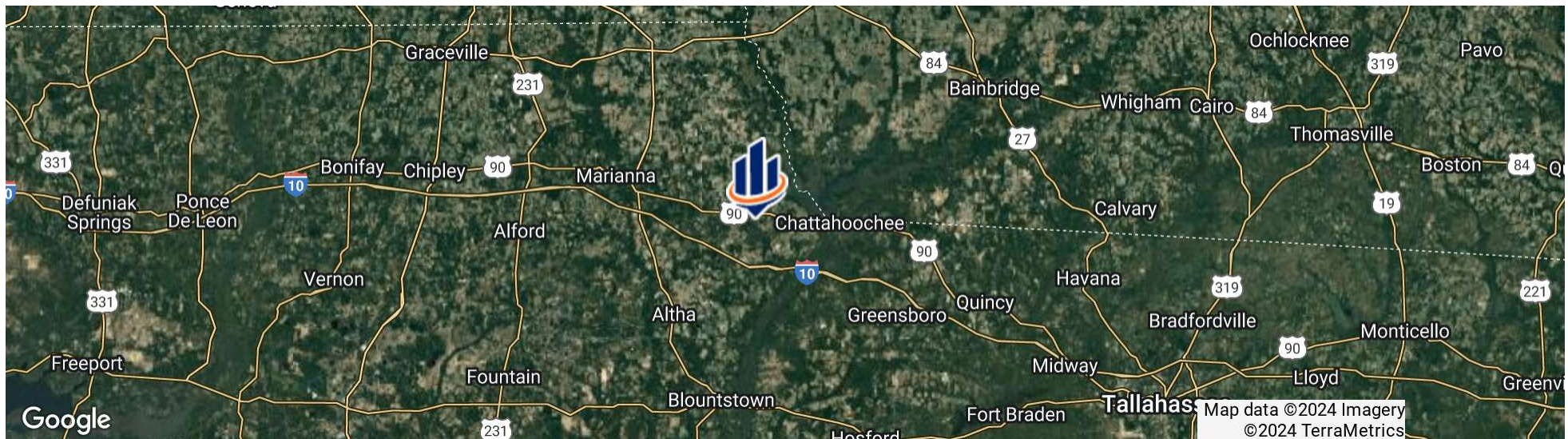





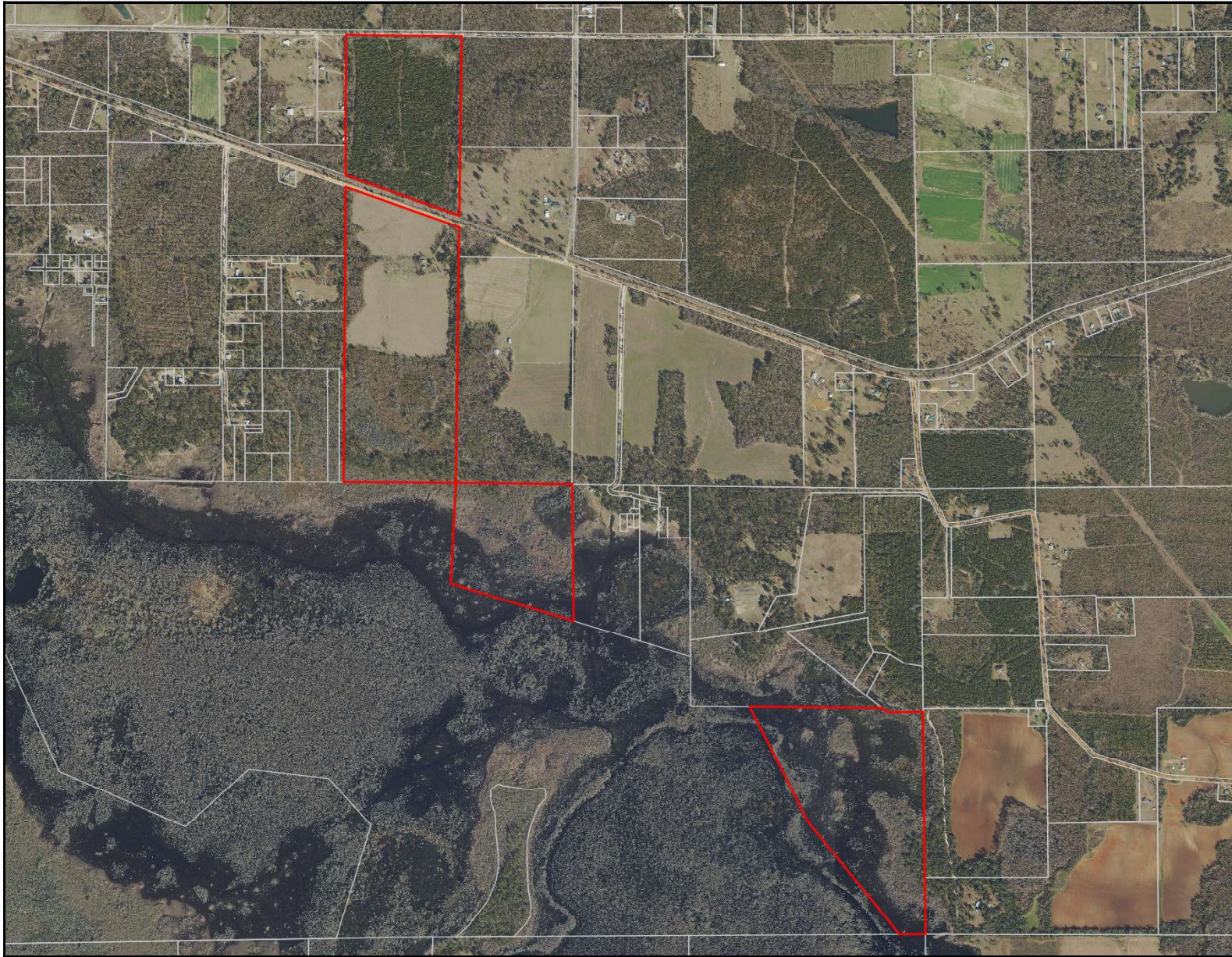

Inwood Farm Aerial

- County Boundaries
- Polygons Drawing
- Lines Drawing
- Labels Drawing
- Points Drawing
- Parcel Outlines

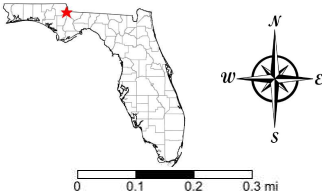

©2023 SVN. SVN | Saunders Ralston Dantzler Real Estate® is a registered trademark licensed to SVN Shared Value Network®, Any information displayed should be verified and is not guaranteed to be accurate by SVN Saunders Ralston Dantzler. You may not copy or use this material without written consent from SVN Saunders Ralston Dantzler.

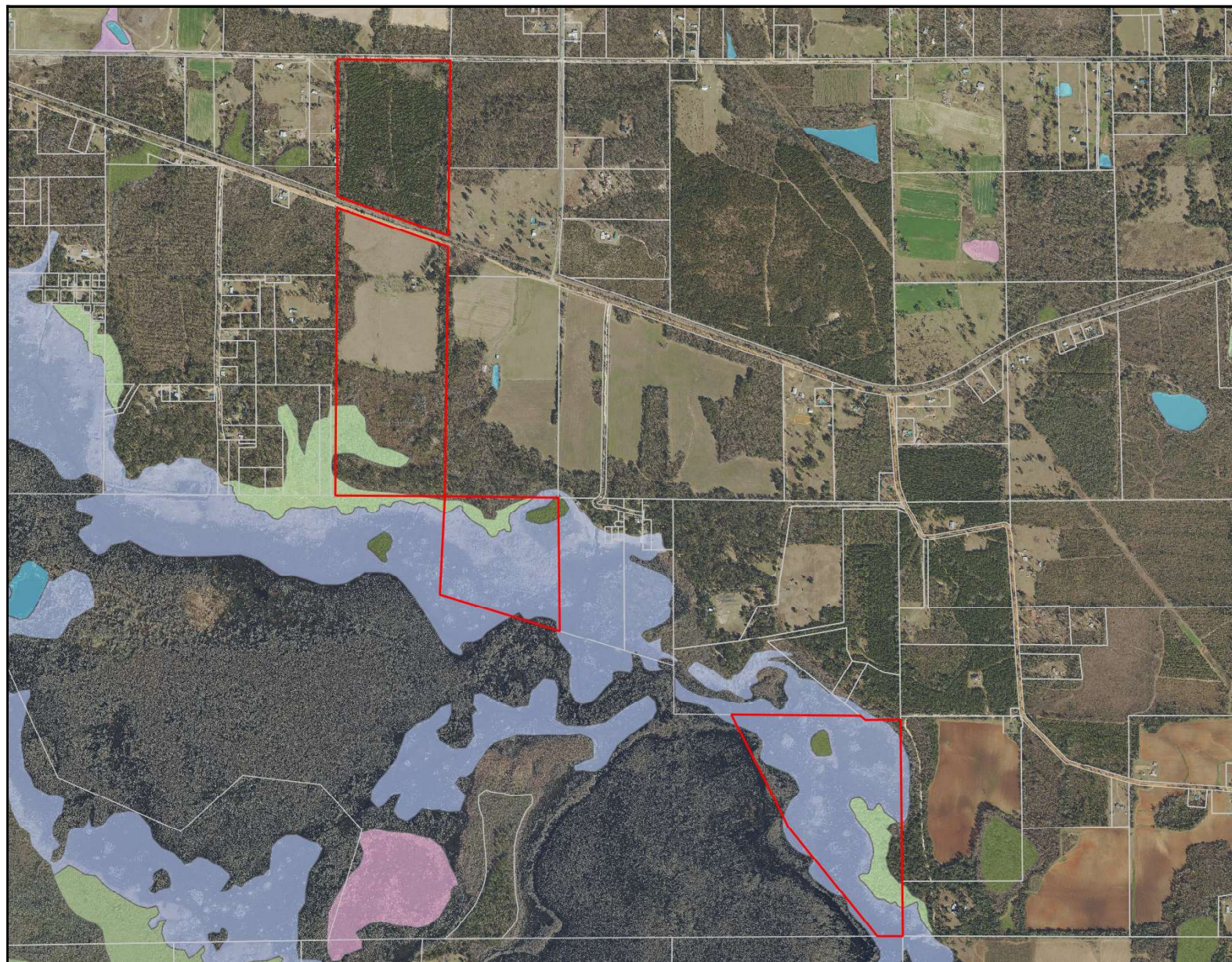

Inwood Farm Wetlands

- County Boundaries
- Polygons Drawing
- Lines Drawing
- Labels Drawing
- Points Drawing
- Parcel Outlines
- Water
- Wetland Hardwoods
- Bay Swamps
- Mangrove Swamps
- Shrub Swamps
- Bottomland Hardwood Forest
- Mixed Wetland Hardwoods
- Wetlands Coniferous Forest
- Cypress
- Pond Pine
- Wetlands Forested Mixed
- Freshwater Marshes
- Saltwater Marshes
- Wet Prairies
- Emergent Aquatic Vegetation
- Mixed Scrub-Shrub Wetlands
- Non-Vegetated Wetlands

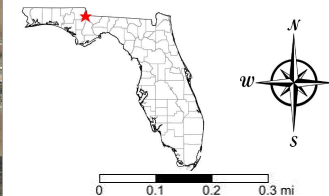

©2023 SVN. SVN | Saunders Ralston Dantzler Real Estate® is a registered trademark licensed to SVN Shared Value Network®, Any information displayed should be verified and is not guaranteed to be accurate by SVN Saunders Ralston Dantzler. You may not copy or use this material without written consent from SVN Saunders Ralston Dantzler.

Additional Photos



Additional Photos





MARK WIRICK

Associate Advisor

mark.wirick@svn.com

Direct: 877.518.5263 x466 | Cell: 850.545.6598

PROFESSIONAL BACKGROUND

Mark Wirick is an Associate Advisor at SVN | Saunders Ralston Dantzler Real Estate in Lake City, Florida.

Mark brings his clients over 35 years of forest industry experience in a variety of areas, ranging from timber cruising and estimation to tract procurement and silviculture consulting. The breadth of his involvement in the industry has allowed him to gain experience from, and share insight with, numerous landowners and property management teams across North Florida and South Georgia. His background as a small business owner in the realms of natural resource consulting, as well as product retail sales, has allowed Mark to gain valuable insight into financial management as both a buyer and as a seller.

As a 5th-generation Jefferson County, Floridian. Mark's roots run deep in North Florida. He was born, raised, and would go on to rear his own family in Monticello, Florida where he still resides with his wife, Brenda. Mark received his B.S. degree in Forest Management from the University of Florida in 1988 and is a current member of the Florida Forestry Association.

Passion for the outdoors is an understatement for Mark who is an avid outdoorsman. His cherished experiences involving outdoor pursuits serve as a foundation for his belief in the value of preservation and use of recreational timber property. Mark's recreational time is not fully spent in the woods, however, as his free time is often enjoyed on the coastal waters of Florida's Big Bend in the pursuit of saltwater species of fish or drifting down the numerous pristine rivers the area has to offer. His deep love and appreciation for the outdoor experiences has provided clients with first-hand knowledge and insight into the intrinsic values that can be associated with investment

SVN | Saunders Ralston Dantzler
356 NW Lake City Avenue
Lake City, FL 32055
352.364.0070

**GREG DRISKELL****Senior Advisor**

greg.driskell@svn.com

Direct: 877.518.5263 x372 | Cell: 386.867.2736

PROFESSIONAL BACKGROUND

Greg Driskell is an Advisor at SVN | Saunders Ralston Dantzler Real Estate in Lake City, Florida.

Greg is a Senior Forester with Natural Resource Planning Services, Inc. (NRPS), a forestry consulting firm operating in Florida and Georgia. He has worked with NRPS since 2016 and has over 30 years of experience in a variety of land management and procurement roles with timber investment and forestry companies located in both Florida and Louisiana. Learn more at legacywildlife.com.

Greg is a 6th-generation Floridian who was born and raised near St. Petersburg, FL. He has received a B.S. degree in Forest Resources and Conservation from the University of Florida. Greg is also a member of the Society of American Foresters, and the Florida Forestry Association, and has served in various leadership roles with these organizations. He is also a 2000 graduate of the Florida Natural Resources Leadership Institute. Greg and his wife, Martina, live in Trenton, Florida.

Greg specializes in:

- Timberland
- Recreational Land
- Agricultural Land
- Conservation Easements

SVN | Saunders Ralston Dantzler
356 NW Lake City Avenue
Lake City, FL 32055
352.364.0070



ONE OF AMERICA'S BEST BROKERAGES



One of America's
Best Brokerages



APEX 2022 Top
National Producer



Most Influential
Business Leaders



Largest Commercial
Real Estate Brokers
in Tampa Bay



Ranked 210 on Inc.
5000 Regional List



For more information visit www.SVNsaunders.com

HEADQUARTERS

1723 Bartow Rd
Lakeland, FL 33801
863.648.1528

ORLANDO

605 E Robinson Street, Suite 410
Orlando, Florida 32801
386.438.5896

NORTH FLORIDA

356 NW Lake City Avenue
Lake City, Florida 32055
352.364.0070

GEORGIA

203 E Monroe Street
Thomasville, Georgia 31792
229.299.8600

ARKANSAS

112 W Center St, Suite 501
Fayetteville, Arkansas 72701
479.582.4113

©2024 Saunders Ralston Dantzler Real Estate. All SVN® Offices Independently Owned and Operated SVN | Saunders Ralston Dantzler Real Estate is a full-service land and commercial real estate brokerage representing buyers, sellers, investors, institutions, and landowners since 1996. We are recognized nationally as an authority on all types of land, including agriculture, ranch, recreation, and residential development. Our commercial real estate services include property management, leasing and tenant representation, valuation, business brokerage, and advisory and counseling services for office, retail, industrial, and multifamily properties. Our firm also features an auction company, a forestry division, international partnerships, and extensive expertise in conservation easements. Located in Florida, Georgia, and Alabama, we provide proven leadership and collaborative expertise backed by the strength of the SVN® global platform.

