

Land For Sale

ACREAGE:

16.25 Acres, m/l

LOCATION:

Chickasaw County, IA



Property *Key Features*

- Located Within Nashua City Limits Near Nashua-Plainfield Comm. School
- Open Lease for the 2025 Crop Year
- Zoned Restricted Residential District

Jake Miller, AFM
Licensed Salesperson in IA
515-450-0011
JakeM@Hertz.ag

319-234-1949
6314 Chancellor Dr. / PO Box 1105
Cedar Falls, IA 50613
www.Hertz.ag

Elliott Siefert
Licensed Salesperson in IA
319-540-2957
ElliottS@Hertz.ag

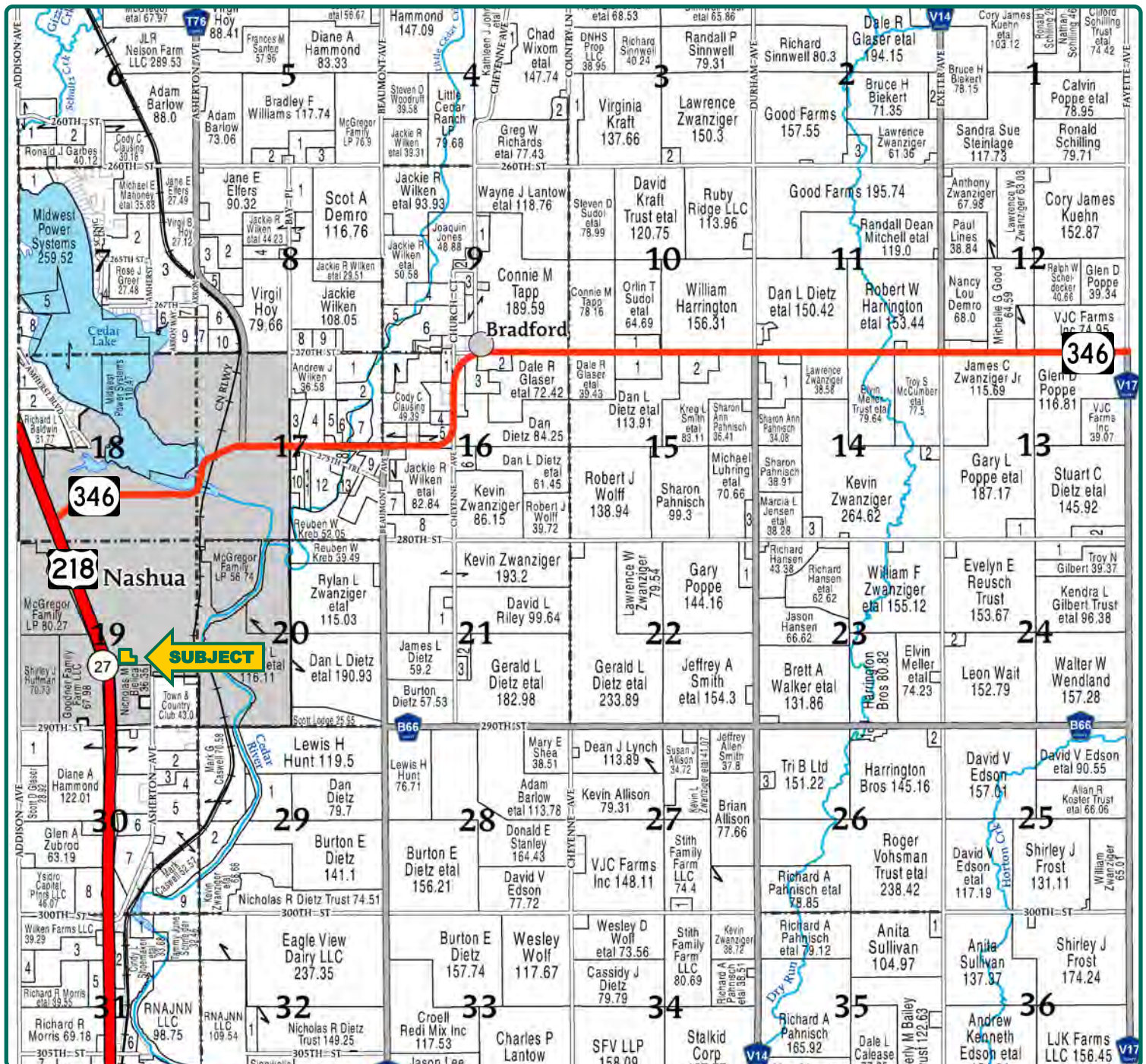

Map reproduced with permission of Farm & Home Publishers, Ltd.

Jake Miller, AFM
Licensed Salesperson in IA
515-450-0011
JakeM@Hertz.ag

319-234-1949
6314 Chancellor Dr. / PO Box 1105
Cedar Falls, IA 50613
www.Hertz.ag

Elliott Siefert
Licensed Salesperson in IA
319-540-2957
ElliottS@Hertz.ag



FSA/Eff. Crop Acres:	12.32
Corn Base Acres:	8.86
Bean Base Acres:	2.84
Soil Productivity:	59.50 CSR2

Property Information

16.25 Acres, m/l

Location

In the city of Nashua: go south on Amherst Blvd. all the way to the dead end of the Blvd. The property will be on the east side of the road.

Legal Description

Part of Lot 1 in the SW¼ NE¼ with exceptions, in Section 19, Township 94 North, Range 14 West of the 5th P.M., Chickasaw Co., IA. (Bradford Twp.) Updated abstract to govern.

Price & Terms

- \$190,000
- \$11,692.30/acre
- 10% down upon acceptance of offer; balance due in cash at closing.

Possession

As negotiated.

Real Estate Tax

Taxes Payable 2024-2025: \$322.00
Net Taxable Acres: 16.25
Tax per Net Taxable Acre: \$19.82
Tax Parcel ID #: 191319201058

Lease Status

Open lease for the 2025 crop year.

FSA Data

Farm Number 6199, Tract 9114
FSA/Eff. Crop Acres: 12.32
Corn Base Acres: 8.86
Corn PLC Yield: 137 Bu.
Bean Base Acres: 2.84
Bean PLC Yield: 45 Bu.

NRCS Classification

HEL: Highly Erodible Land.

Soil Types/Productivity

Primary soils are Fort Dodge, Emeline and Rockton. CSR2 on the FSA/Eff. crop acres is 59.50. See soil map for detail.

Mineral Rights

All mineral rights owned by the Seller, if any, will be transferred to the Buyer(s).

Land Description

Gently sloping.

Drainage

Natural.

Buildings/Improvements

None.

Jake Miller, AFM

Licensed Salesperson in IA

515-450-0011

JakeM@Hertz.ag

319-234-1949

6314 Chancellor Dr. / PO Box 1105

Cedar Falls, IA 50613

www.Hertz.ag

Elliott Siefert

Licensed Salesperson in IA

319-540-2957

ElliottS@Hertz.ag

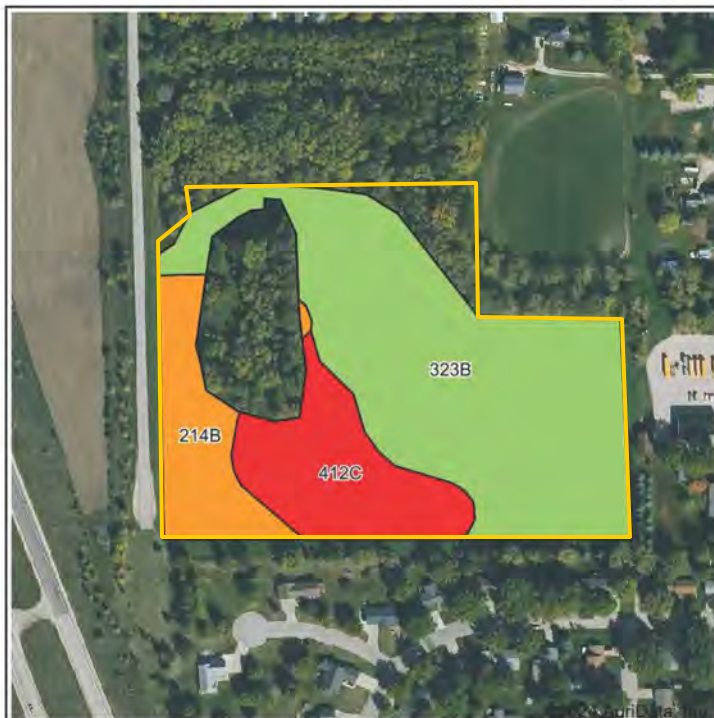

Soils data provided by USDA and NRCS.



State: **Iowa**
County: **Chickasaw**
Location: **19-94N-14W**
Township: **Bradford**
Acres: **12.32**
Date: **9/13/2024**





Maps Provided By:

© AgriData, Inc. 2023 www.AgrIDataInc.com



Area Symbol: IA037, Soil Area Version: 29

Code	Soil Description	Acres	Percent of field	CSR2 Legend	Non-Irr Class *c	CSR2**
323B	Fort Dodge loam, 2 to 5 percent slopes	7.78	64.4%		Ile	79
412C	Emeline loam, 2 to 9 percent slopes	2.50	20.3%		IVs	7
214B	Rockton loam, 20 to 30 inches to limestone, till plain, 2 to 5 percent slopes	2.04	15.3%		Ile	47
Weighted Average					2.41	59.5

**IA has updated the CSR values for each county to CSR2.

*c: Using Capabilities Class Dominant Condition Aggregation Method

Water & Well Information

None.

Zoning

This property is currently zoned as Restricted Residential District. Contact agent for details.

The information gathered for this brochure is from sources deemed reliable, but cannot be guaranteed by Hertz Real Estate Services or its staff. All acres are considered more or less, unless otherwise stated. All property boundaries are approximate. Soil productivity ratings are based on the information currently available in the USDA/NRCS soil survey database. Those numbers are subject to change on an annual basis.

Jake Miller, AFM
Licensed Salesperson in IA
515-450-0011
JakeM@Hertz.ag

319-234-1949
6314 Chancellor Dr. / PO Box 1105
Cedar Falls, IA 50613
www.Hertz.ag

Elliott Siefert
Licensed Salesperson in IA
319-540-2957
ElliottS@Hertz.ag

Looking Northeast



Looking Northwest



Looking East



Looking West



Jake Miller, AFM
Licensed Salesperson in IA
515-450-0011
JakeM@Hertz.ag

319-234-1949
6314 Chancellor Dr. / PO Box 1105
Cedar Falls, IA 50613
www.Hertz.ag

Elliott Siefert
Licensed Salesperson in IA
319-540-2957
ElliottS@Hertz.ag

Make the Most of Your Farmland Investment

- Real Estate Sales and Auctions
- Professional Buyer Representation
- Professional Farm Management
- Certified Farm Appraisals

Jake Miller, AFM
Licensed Salesperson in IA
515-450-0011
JakeM@Hertz.ag

319-234-1949
6314 Chancellor Dr. / PO Box 1105
Cedar Falls, IA 50613
www.Hertz.ag

Elliott Siefert
Licensed Salesperson in IA
319-540-2957
ElliottS@Hertz.ag