

Soils Map

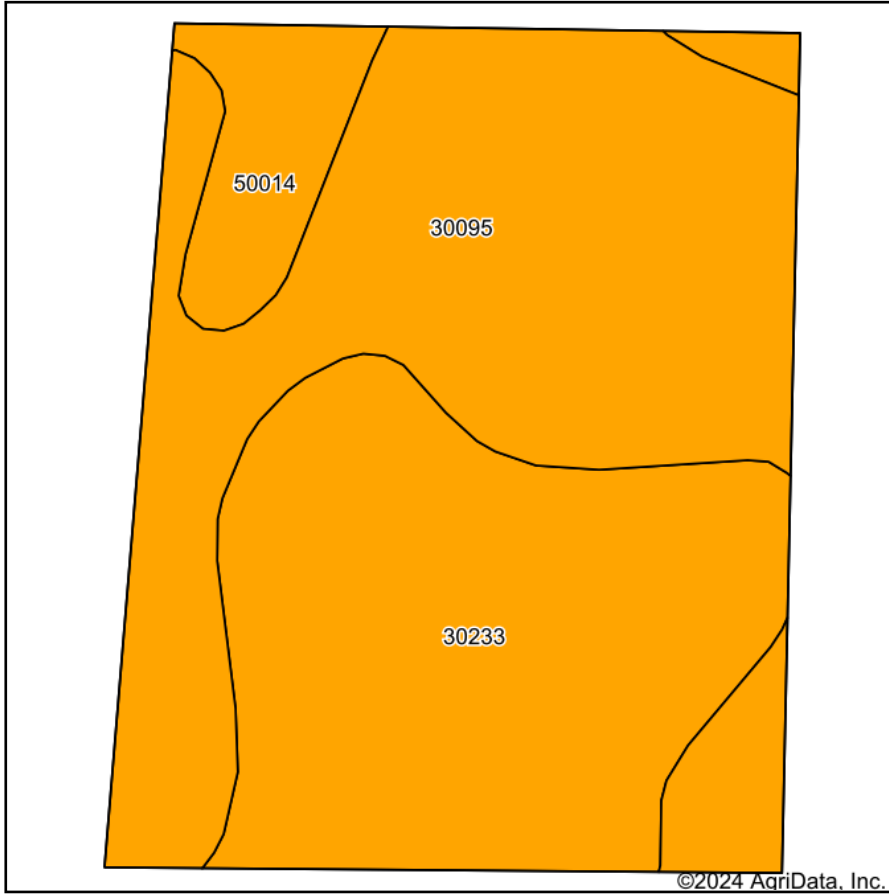

Soils data provided by USDA and NRCS.

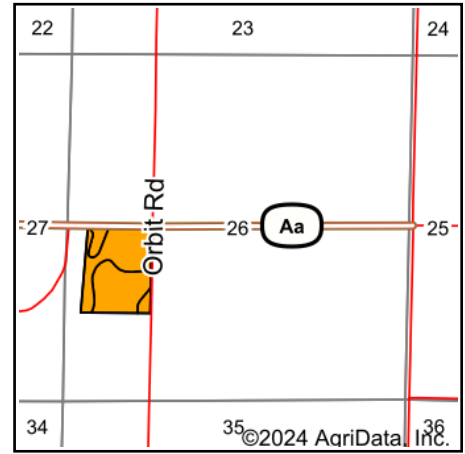

State: **Missouri**
 County: **Macon**
 Location: **26-58N-13W**
 Township: **Ten Mile**
 Acres: **30.26**
 Date: **9/25/2024**



Maps Provided By:



Area Symbol: MO121, Soil Area Version: 26

Code	Soil Description	Acres	Percent of field	Non-Irr Class Legend	Non-Irr Class *c	Alfalfa hay Tons	Caucasian bluestem Tons	Common bermudagrass Tons	Orchardgrass red clover Tons	Tall fescue AUM	Tall fescue Tons	Warm season grasses Tons	*n NCCPI Corn	*n NCCPI Soybeans
30095	Keswick clay loam, 5 to 9 percent slopes, eroded	15.47	51.1%		IVe	4	7	6	7	6	6	7	49	42
30233	Keswick clay loam, 9 to 20 percent slopes, severely eroded	12.41	41.0%		Vle	5	7	6	7	6	6	7	39	28
50014	Adco silt loam, 1 to 3 percent slopes, eroded	2.38	7.9%		IIle								62	49
Weighted Average					4.74	4.1	6.4	5.5	6.4	5.5	5.5	6.4	*n 45.9	*n 36.8

*n: The aggregation method is "Weighted Average using all components"

*c: Using Capabilities Class Dominant Condition Aggregation Method