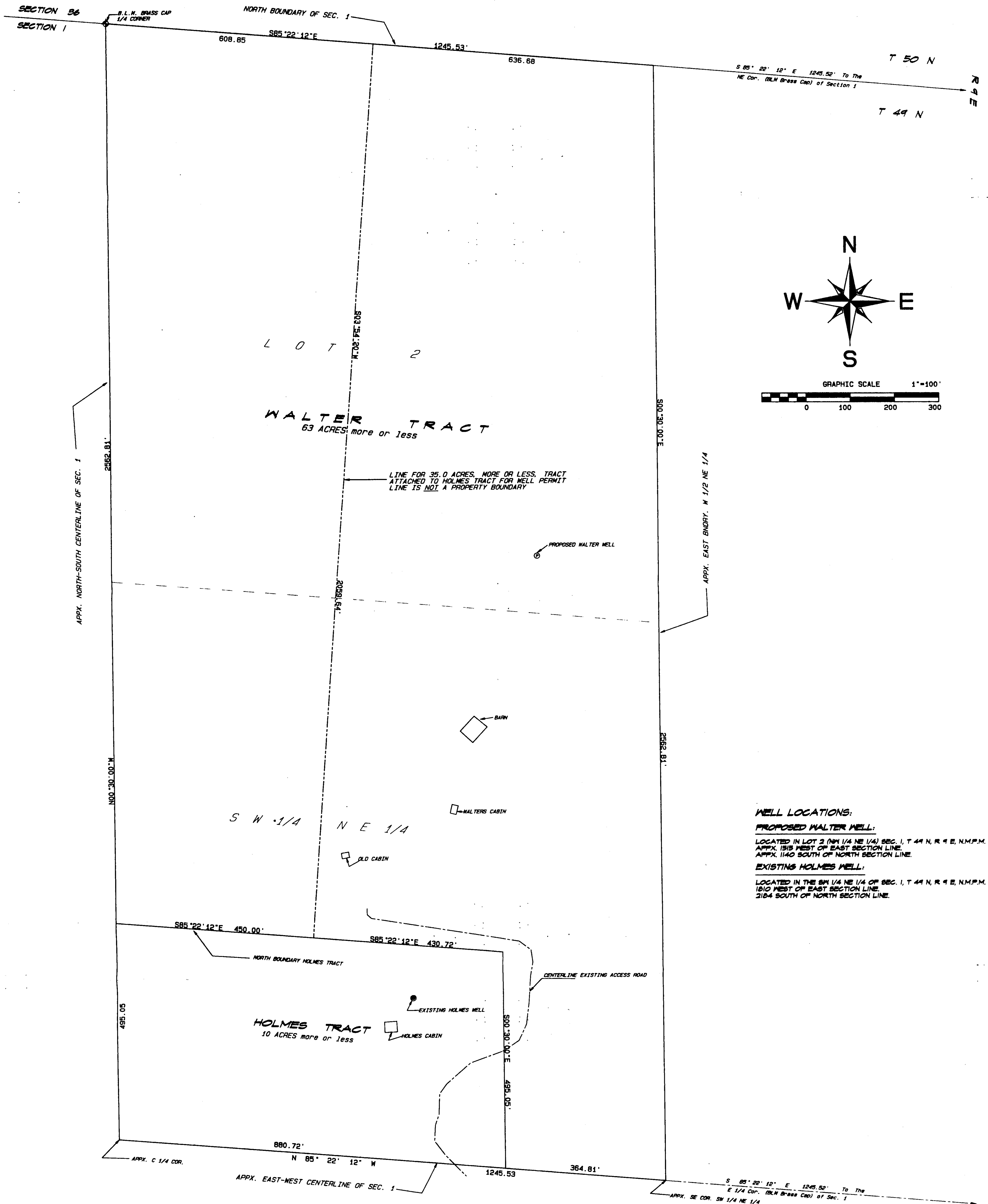

199657
0380160**WALTER/HOLMES PROPERTY**

LOCATED IN THE
LOT 2 & SW 1/4 NE 1/4 OF SEC. 1, T 49 N, R 9 E, N.M.P.M.
CHAFFEE COUNTY, COLORADO

**NOTES:**

PLAT PREPARED FOR PLANNING PURPOSES ONLY AND FOR THE PURPOSE OF OBTAINING A WELL PERMIT. THIS PLAT IS NOT FOR FILING.
 DUE TO THE LACK OF NECESSARY CORNERS TO PERFORM A BREAKDOWN OF SEC. 1, PERIMETER PROPERTY BOUNDARIES ARE APPROXIMATE.
 NORTH-SOUTH LINES ARE DRAWN PARALLEL WITH THE EAST BOUNDARY OF THE NE 1/4
 EAST-WEST LINES ARE DRAWN PARALLEL WITH THE NORTH BOUNDARY OF THE NE 1/4

RECEIVED
 OCT 07 1996

WATER RESOURCES
 STATE ENGINEER
 COLO.

WALTER/HOLMES PROPERTY

LOCATED IN LOT 2 & SW 1/4 NE 1/4, SEC. 1, T 49 N, R 9 E, N.M.P.M.
 CHAFFEE COUNTY, COLORADO

Job Number: J-96-109	HENDERSON LAND SURVEYING CO., INC.
DESIGNED BY:	P.O. BOX 812 SALIDA, COLORADO
DRAWN BY:	DATE: 6/24/96
CHECKED:	DRAWING NO. L-96-37
FILED: BOOK: 8154 PAGE: 88-70	

Exhibit C