

**Hampshire County Health Department
On-Site Sewage Disposal System
Inspection Form**

Permit # ST-14-13-20

Name of Owner: Chad & Angela Blair Installer: Walter Fields
Address: 26172 Lands End Dr., South Riding, Va 20152
Property Location: Cardinal Ridge Lot 6 Lot Size: 9.98 acres Acres
Type of Facility: residence Facility is: ☒ New ☐ Existing
Design Loading in gpd/# Bedrooms: 3 Source of Water: CHPSD

SEWAGE TANK COMPONENT

Capacity in Gallons: 1000 Material: precast concrete
Distances (in feet) of Tank to: Dwelling NA
Private ☐ Public ☒ Water Source: Property Line: 115'

ON-SITE DISPOSAL SYSTEM

Class I Systems: Standard Soil Trenches () or Bed () Gravelless Pipe (), Diameter In.
Chamber Soil Absorption Trenches (☒) or Bed ()
Class II Systems: Pumped/Dosed Soil Absorption Trenches () or Bed () LPP ()
Evapotranspiration Trenches () or Bed ()
Shallow Soil Absorption Trenches () or Bed () Other:

No. of Lines: 3 Length (in feet): 80's
Width of Trenches: 36 inches/feet Depth to Bottom of Field: 24 inches
Size Equates to 1200 sq ft of SGF
Distance (in feet) of System to: Dwelling NA
Private () Public (☒) Water Source: Property Line: 50'
Remarks: House not constructed at time of inspection
GPS: N39 20 36.7 W78 43 55.8

An inspection indicates that
The sewage disposal system
Described above

DOES MEET ☒

DOES NOT MEET ☐ or

CANNOT BE DETERMINED TO

**MEET ☐ the minimum standards
Established by the West Virginia
Bureau of Public Health.**

To correct a health hazard,
Modifications to existing systems
May be done to improve part of a
System. Such modifications may
Not be able to be designated as
a Does meet system since
Inadequate information is known.

Although many factors
Contribute to the successful
Functioning of a sewage disposal
System, this office recommends
Water conservation and
Maintaining an even usage of
Water throughout the week.

Visit Date(s): 9/19/2012

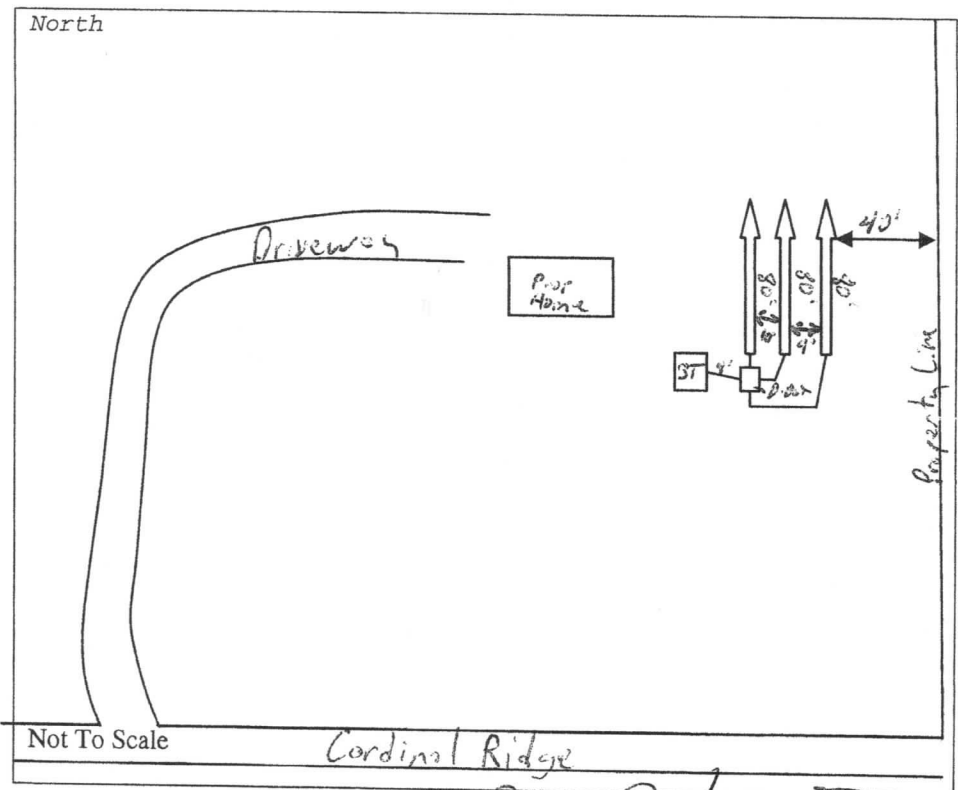

FINAL INSPECTION DATE: 9/19/2012

SANITARIAN: