

542058

CERTIFIED SURVEY MAP No. 4654

Gregory J. Wild
N5540 Isely Lane
Monroe, WI 53566
(608) 325-3368

PREPARED FOR:

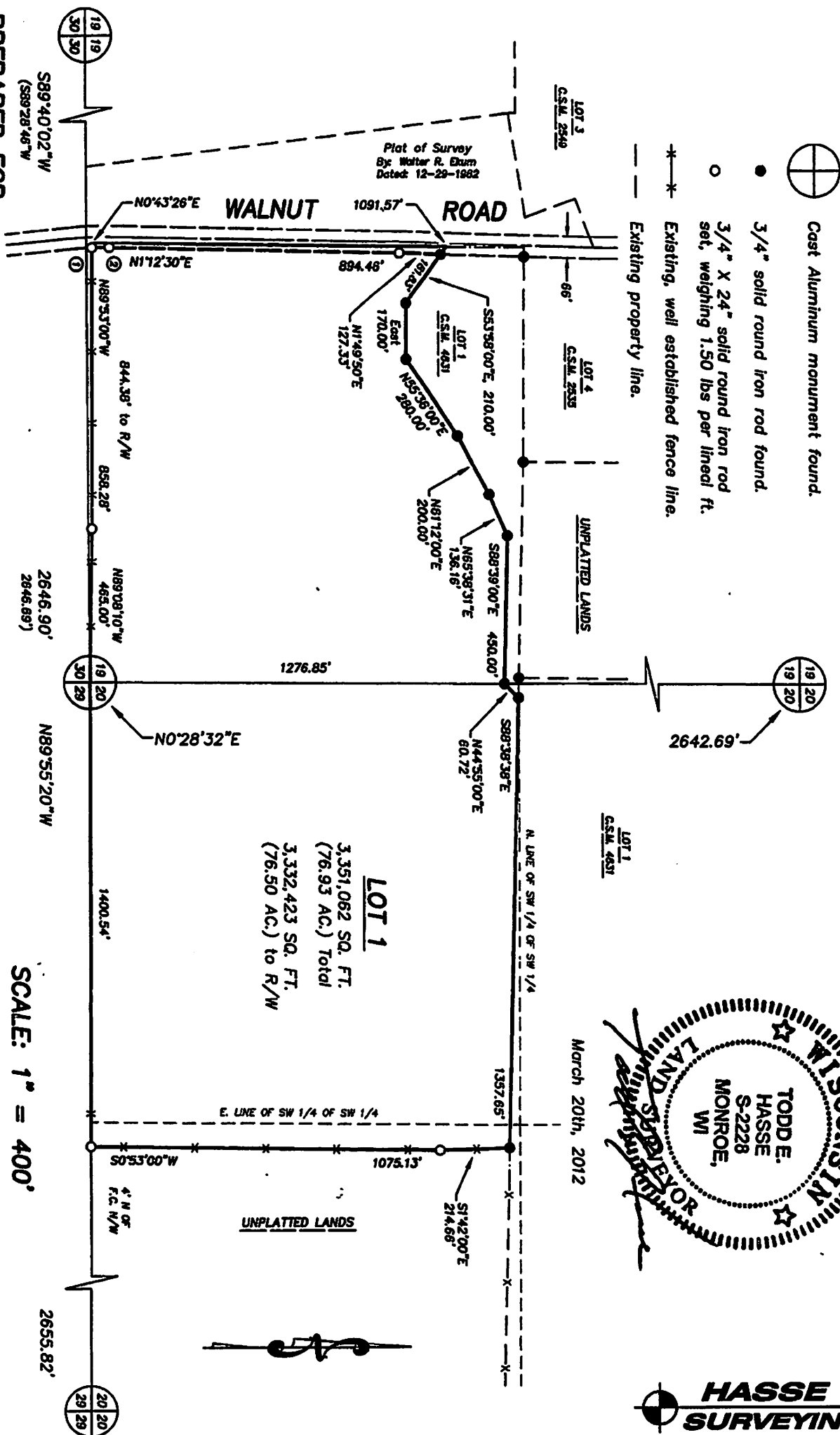

VA 20 PAGE 62

CERTIFIED SURVEY MAP No. 4654

That part of the SE 1/4 of the SE 1/4 of Section 19 and part of the SW & SE 1/4s of the SW 1/4 Section 20, Town 3 North, Range 7 East, Township of Washington, Green County, Wisconsin, bounded and described as follows:

Beginning at the SE corner of Section 19; thence N89°08'10"W along an existing fence line, 465.00'; thence N89°53'00"W along an existing fence line, 858.28' to the W. line of the SE 1/4 of the SE 1/4 of Section 19; thence N0°43'26"E along said W. line, 1091.57'; thence S53°58'00"E, 210.00'; thence East, 170.00'; thence N55°36'00"E, 280.00'; thence N61°12'00"E, 200.00'; thence N65°38'31"E, 136.16'; thence S88°39'00"E, 450.00'; thence N44°55'00"E, 60.72'; thence S88°38'38"E, 1357.65'; thence S1°42'00"E along an existing fence line, 214.66'; thence S0°53'00"W along an existing fence line, 1075.13' to the S. line of the SW 1/4 of Section 20; thence N89°55'20"W along said S. line, 1400.54' to the point of beginning; subject to a public road right-of-way as shown and to any and all easements of record.

I, Todd E. Hasse, Registered Land Surveyor, S-2228, hereby certify that I have made this Certified Survey Map under the direction of Gregory J. Wild and that this Survey is in compliance with Chapter 236.34 of the Wisconsin Statutes and that I have surveyed, monumented and mapped the lands described hereon and that this map is a correct representation thereof in accordance with the information provided.

March 20th, 2012

Todd E. Hasse
Todd E. Hasse R.L.S. - 2228

REGISTER OF DEEDS CERTIFICATE: Received for record this 26th day of March, 2012 at 8:40 o'clock A.M.

and recorded in Volume 20 of Certified Survey Maps of Green County on Page 6263, 64

By: Cynthia A. Mudgett
Register of Deeds

CURVE DATA:

CURVE	RADIUS	INT. ANGLE	ARC	CHORD	CHORD BEARING	TANGENT BEARING
1-2	1029.00'	2°58'28"	53.42'	53.41'	N0°16'44"W	① N1°45'58"W

VOL. 20 PAGE 63

NOTES:

1. Bearings and distances shown in parenthesis, indicates recorded as data.
2. The eastern boundary line of this Certified Survey Map follows an existing and well established fence line. A correction deed will need to be created to move the existing property line to this existing fence line.
3. Bearings are referenced to the W. line of the SW 1/4 of Section 20, which bears N0°28'32"E, according to the Green County Coordinate System, as defined by the Wisconsin Department of Transportation and determined by GPS observation, 2007 Adjustment.

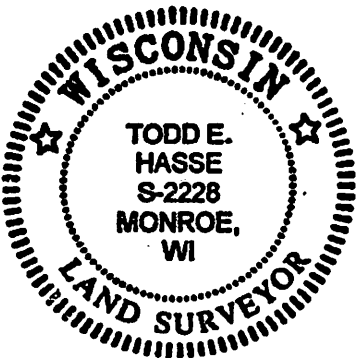

CERTIFIED SURVEY MAP No. 4654

OWNER'S CERTIFICATE:

As owner, we hereby certify that we have caused the land described on this Certified Survey Map to be surveyed, divided and mapped as represented on this Certified Survey Map.

Dated this 20TH day of MARCH, 2012.



Gregory J. Wild



Emily M. Wild

STATE OF WISCONSIN) SS
GREEN COUNTY)

Personally came before me this 20th day of March, 2012, the above named Gregory J. Wild and Emily M. Wild, to me known to be the same persons who executed the foregoing instrument and acknowledged the same.

My commission expires December 13, 2015



Notary Public State of Wisconsin

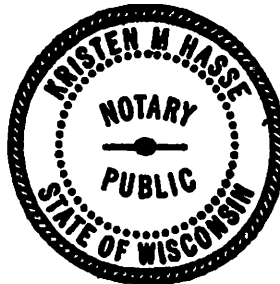

OWNER'S CERTIFICATE:

As owner, I hereby certify that I have caused the land described on this Certified Survey Map to be surveyed, divided and mapped as represented on this Certified Survey Map.

Dated this 20th day of March, 2012.

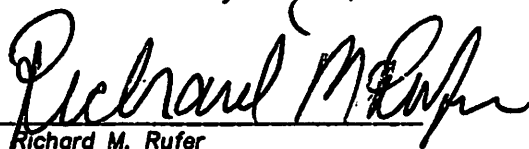

Richard M. Rufer

STATE OF WISCONSIN) SS
GREEN COUNTY)

Personally came before me this 20th day of March, 2012, the above named Richard M. Rufer to me known to be the same person who executed the foregoing instrument and acknowledged the same.

My commission expires December 13, 2015



Notary Public State of Wisconsin

