

AMARGOSA SUBDIVISION UNIT NO. 2

PLAT

SHOWING A SURVEY AND SUBDIVISION OF 39.71 ACRES OF LAND BEING OUT OF AND A PORTION OF 400 ACRES OF LAND KNOWN AS "SHARE 3" SAID 400 ACRES BEING A PORTION OF THE 8768.8 ACRES SET APART TO ABRAHAM PEREZ BY DEED OF PARTITION OF RECORD IN VOLUME 5, PAGES 489-9 OF THE DEED RECORDS OF JIM WELLS COUNTY, TEXAS. ALSO BEING OUT OF THE "LA TINAJA DE LARA" MANUEL BARRERA GRANT, ABSTRACT 36, JIM WELLS COUNTY TEXAS

- NOTE:
- 1) ALL LOT ACREAGE CALCULATED TO CENTER OF ROAD.
  - 2) ALL LOTS 1.0 ACRE EXCEPT LOTS 19 AND 38.

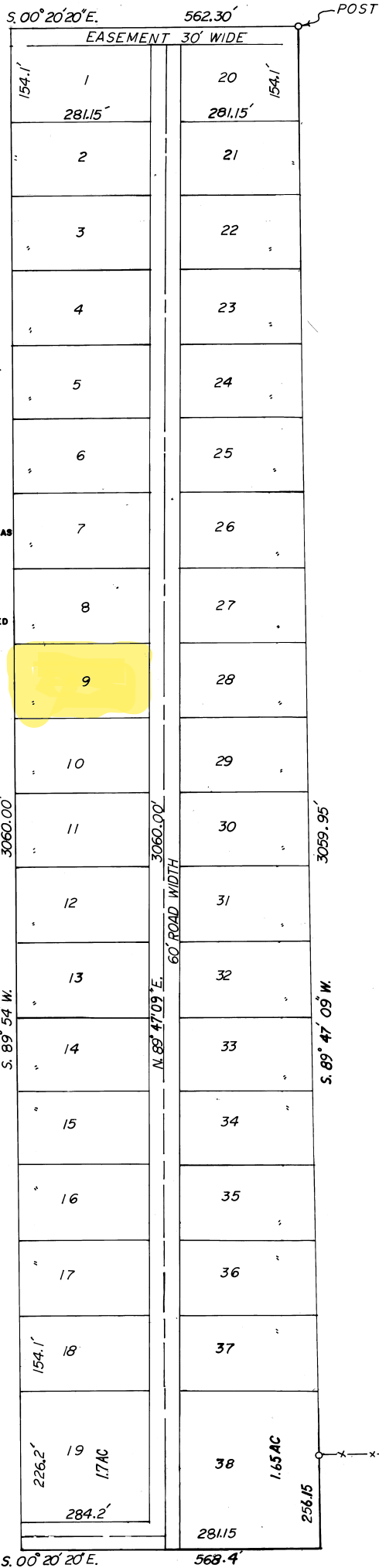
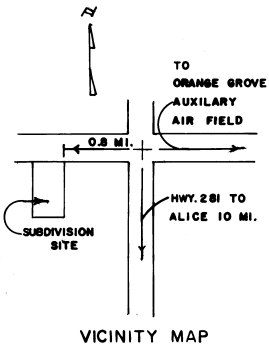
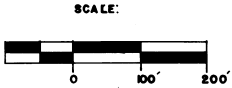

STATE OF TEXAS  
COUNTY OF JIM WELLS

WE THE UNDERSIGNED HEREBY CERTIFY THAT WE ARE THE OWNERS OF ALL THE LAND EMBRACED WITHIN THE BOUNDARIES OF THE FOREGOING PLAT. THAT ALL EASEMENTS ARE HEREBY DEDICATED TO THE PUBLIC FOR ROADS AND INSTALLATIONS AND OPERATION OF PUBLIC UTILITIES AND THAT THIS PLAT IS BEING MADE FOR THE PURPOSE OF DESCRIPTION AND DEDICATION.

THIS THE 16th DAY OF July, 1982

*William W. Carls*  
*Manuel Barrera*  
*Alonso Villanueva*

STATE OF TEXAS  
COUNTY OF JIM WELLS

BEFORE ME THE UNDERSIGNED AUTHORITY, ON THIS DAY PERSONALLY APPEARED THE PERSON WHOSE NAMES ARE SUBSCRIBED TO THE FOREGOING INSTRUMENT, EACH KNOWN TO ME TO BE THAT PERSON AND EACH OF WHOM ACKNOWLEDGE TO ME THAT HE EXECUTED SAME FOR THE PURPOSE AND CONSIDERATION THEREIN EXPRESSED AND IN THE CAPACITY THEREIN STATED AND DID NOT WISH TO RETRACT IT.

GIVEN UNDER MY HAND AND SEAL  
THIS THE 16 DAY OF July, 1982

*Alicia Campbell*  
NOTARY PUBLIC IN AND FOR  
JIM WELLS COUNTY, TEXAS

STATE OF TEXAS  
COUNTY OF JIM WELLS

I, R.L. OWENS A REGISTERED PUBLIC SURVEYOR OF TEXAS CERTIFY THAT THE FOREGOING PLAT WAS PREPARED FROM A SURVEY MADE ON THE GROUND UNDER MY DIRECTION AND THAT ALL CORNERS HAVE BEEN SET.

THIS THE 3 DAY OF July, 1982  
*R.L. Owens*  
REGISTERED PUBLIC SURVEYOR

STATE OF TEXAS  
COUNTY OF JIM WELLS

THIS PLAT APPROVED BY ORDER OF THE COMMISSIONERS COURT OF JIM WELLS COUNTY, TEXAS.

THIS THE 16th DAY OF July, 1982  
*J.R. Harville*  
COUNTY JUDGE

STATE OF TEXAS  
COUNTY OF JIM WELLS

I, A. GONZALEZ CLERK OF THE COUNTY COURT OF JIM WELLS COUNTY, TEXAS, DO HEREBY CERTIFY THAT THE FOREGOING SUBDIVISION PLAT, DATED THE 16th DAY OF July, 1982, WITH ITS CERTIFICATE OF AUTHENTICATION WAS FILED FOR RECORD IN MY OFFICE THE 20th DAY OF July, 1982. IN THE MAP RECORDS OF SAID COUNTY IN VOLUME 7 ON PAGE 40.

*By Graciel Gonzalez*  
*Arnoldo Gonzalez*  
COUNTY CLERK

OWENS ENGINEERING COMPANY  
P.O. BOX 29 III N. KING  
ALICE, TEXAS, 78332