

LEGEND

These standard symbols will be found in the drawing.

- 1/2" I. P. AND CAP SET
- MEANDER POINT
- △ MAG NAIL
- FENCE POST
- ⊙ TREE (AS NOTED)
- ⊕ R/W MONUMENT
- BOUNDARY LINE
- CENTER LINE OF ROAD
- - - - - EDGE OF PAVEMENT
- x - x - FENCE LINE

CURVE	RADIUS	ARC LENGTH	CHORD LENGTH	CHORD BEARING	DELTA ANGLE
C1	1093.27'	212.71'	212.37'	N 45°36'26" E	11°08'51"

LINE	BEARING	DISTANCE
L1	N 37°29'49" E	110.23'
L2	S 49°49'30" E	13.55'
L3	N 53°40'48" E	30.00'
L4	S 15°57'55" E	133.08'
L5	S 26°36'20" E	125.96'
L6	S 00°56'28" E	56.53'
L7	S 41°21'06" E	79.29'
L8	S 23°03'34" E	100.96'
L9	S 61°09'57" E	61.12'
L10	N 78°39'33" E	64.39'
L11	S 57°50'11" E	120.70'
L12	S 57°15'03" E	116.07'
L13	S 51°19'46" E	84.38'
L14	S 45°59'54" E	73.09'
L15	S 63°14'57" E	179.63'
L16	S 54°01'21" E	119.98'
L17	S 60°56'55" E	67.60'
L18	S 31°17'53" E	42.02'
L19	S 58°28'53" E	94.32'
L20	N 06°35'25" W	51.48'
L21	S 46°27'00" E	164.00'
L22	S 48°58'22" E	60.23'
L23	S 74°31'35" E	22.56'
L24	S 38°47'27" E	42.40'
L25	S 01°15'48" W	18.48'
L26	S 23°42'26" E	188.09'
L27	N 52°54'35" E	174.40'
L28	S 25°51'46" E	132.28'
L29	S 00°29'35" E	39.06'
L30	S 27°09'32" W	112.43'
L31	S 08°04'49" W	82.53'
L32	S 11°13'12" W	83.97'
L33	S 11°53'21" E	59.03'
L34	N 51°46'13" W	122.94'

SURVEY PLAT
HINTON THOMAS ESTATE

KY HWY 9 & 57, TOLLESBORO, LEWIS CO., KY
DATE: 9/2/03 SCALE 1" = 200'

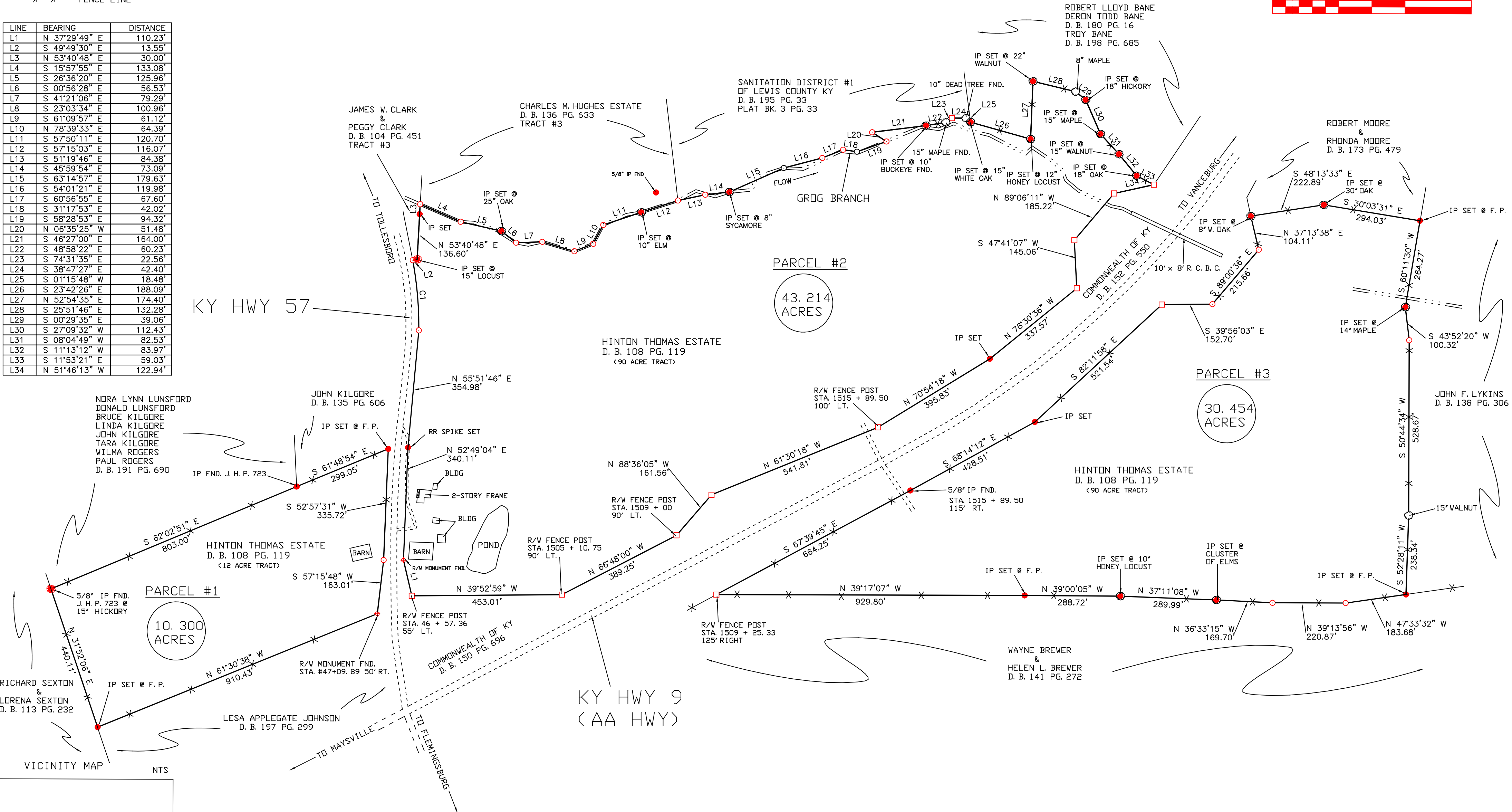
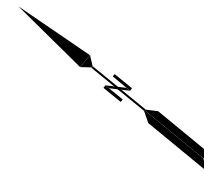

NOTE: PROPERTY SUBJECT TO ALL LEGAL RIGHT OF WAYS EASEMENTS AND CONVEYANCES.

IN PROVIDING THIS BOUNDARY SURVEY NO ATTEMPT HAS BEEN MADE TO OBTAIN OR SHOW DATA CONCERNING EXISTENCE, SIZE, DEPTH, CONDITION, CAPACITY OR LOCATION OF ANY UTILITY EXISTING ON THE SITE, WHETHER PRIVATE, MUNICIPAL OR PUBLIC OWNED.

ALL IRON PINS SET WERE 1/2" REBAR WITH IDENTIFICATION CAP STAMPED M. D. R. 3487.

PARCEL #1 SUBJECT TO THE R/W OF KY HWY 57 D.B.152 PG.550 & R/W PLAN #SP 399 A-G SHEET #14.

PARCEL #2 SUBJECT TO THE R/W OF KY HWY 9 & 57 D.B.152 PG.550 & R/W PLAN #SP 399 A-G SHEET #14.

PARCEL #3 SUBJECT TO THE R/W OF KY HWY 9 D.B. 152 PG.550.

BEARINGS COORDINATED TO THE R/W OF KY HWY 9.

SURVEYOR'S CERTIFICATION

I HEREBY CERTIFY THAT THE SURVEY DEPICTED ON THIS PLAT WAS DONE BY PERSONS UNDER MY DIRECT SUPERVISION BY THE METHOD OF RANDOM TRAVERSE WITH SIDESHOTS. THE UNADJUSTED PRECISION RATIO OF THE TRAVERSE WAS 1:6425 AND WAS NOT ADJUSTED. THE SURVEY AS SHOWN HEREON IS A CLASS B SURVEY AND THE ACCURACY AND PRECISION OF SAID SURVEY MEETS ALL THE SPECIFICATIONS OF THIS CLASS.

MICHAEL D. RUGGLES, PLS #3487 DATE

MIKE RUGGLES
LAND SURVEYING

RT. 1 BOX 152
TOLLESBORO, KY 41189
(606) 798-2929