

SITE

RETRACEMENT SURVEY FOR STAN & MARLA SCHEIDLER PROPERTY

QUICKS RUN ROAD & SHAW HOLLOW, LEWIS COUNTY, KENTUCKY
DATE: 6/29/2008 SCALE: 1"=300'
0' 300' 600' 900'

NOTES:
MAGNETIC NORTH BEARING OBSERVED ALONG A RANDOM TRAVERSE
LINE ON DATE OF SURVEY 5/11/2008.
PROPERTY SUBJECT TO ALL LEGAL RIGHT OF WAYS, EASEMENTS, AND
UNRECORDED CONVEYANCES.
PROPERTY SUBJECT TO ALL UTILITIES ABOVE AND BELOW GROUND
WHETHER SHOWN ON PLAT OR NOT.
PROPERTY SUBJECT TO ANY EXISTING RIGHT OF WAY FOR QUICKS RUN
ROAD FOR BENEFIT OF THE LEWIS COUNTY FISCAL COURT.
PROPERTY SUBJECT TO FLOODING ALONG QUICKS RUN CREEK.
PROPERTY SUBJECT TO ANY EXISTING RIGHT OF WAY FOR OLD SHAW
AND HOWARD ROAD AS SHOWN AND NOTED ON PLAT.
PROPERTY SUBJECT TO DB 178 PG 207, & DB 171 PG 382, 16'
ROADWAY EASEMENT AS SHOWN AND NOTED ON PLAT.

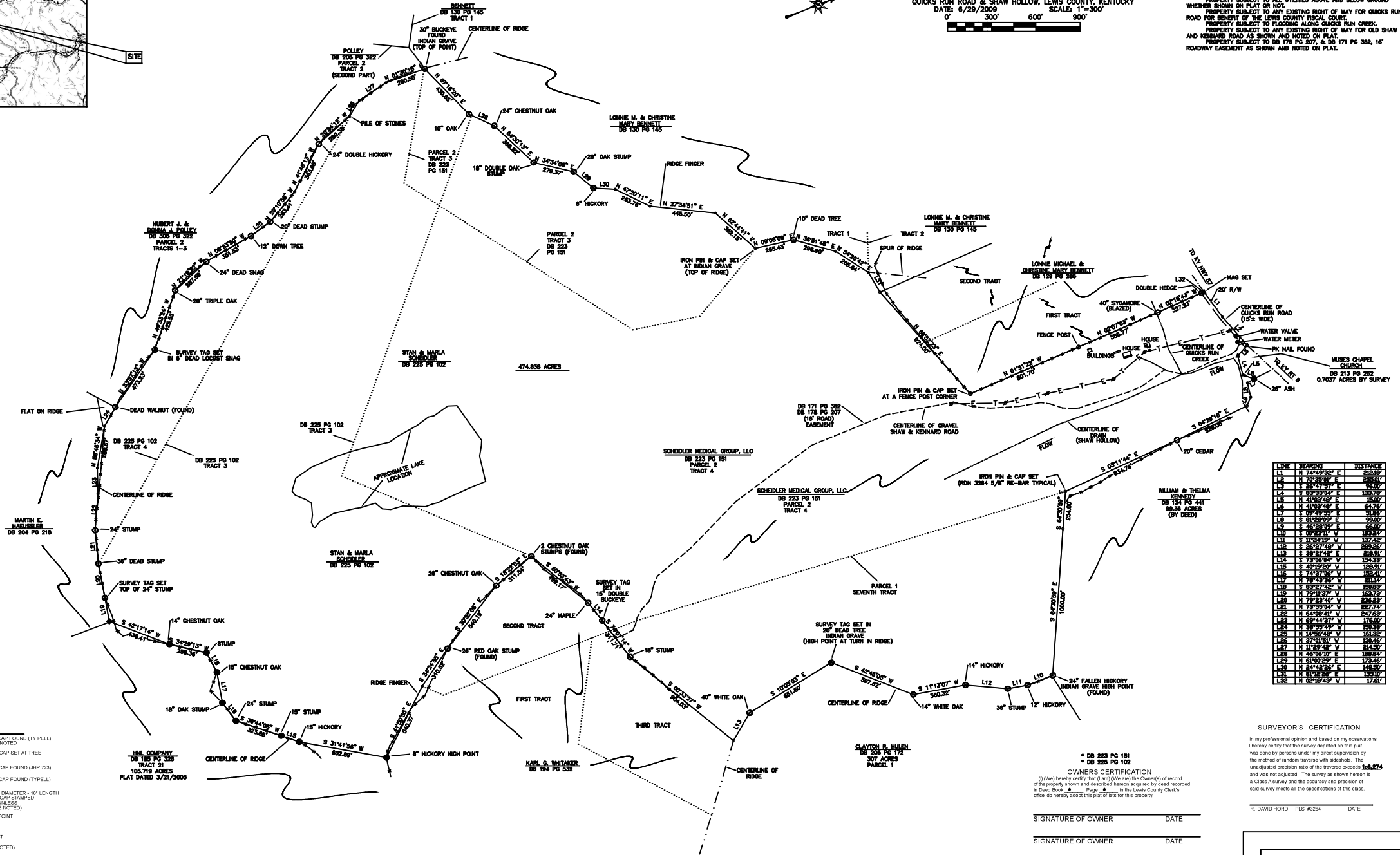

LINE	BEARING	DISTANCE
L1	N 74°49'28\"/>	232.07
L2	N 74°49'28\"/>	232.07
L3	N 74°49'28\"/>	232.07
L4	N 74°49'28\"/>	232.07
L5	N 74°49'28\"/>	232.07
L6	N 74°49'28\"/>	232.07
L7	N 74°49'28\"/>	232.07
L8	N 74°49'28\"/>	232.07
L9	N 74°49'28\"/>	232.07
L10	N 74°49'28\"/>	232.07
L11	N 74°49'28\"/>	232.07
L12	N 74°49'28\"/>	232.07
L13	N 74°49'28\"/>	232.07
L14	N 74°49'28\"/>	232.07
L15	N 74°49'28\"/>	232.07
L16	N 74°49'28\"/>	232.07
L17	N 74°49'28\"/>	232.07
L18	N 74°49'28\"/>	232.07
L19	N 74°49'28\"/>	232.07
L20	N 74°49'28\"/>	232.07
L21	N 74°49'28\"/>	232.07
L22	N 74°49'28\"/>	232.07
L23	N 74°49'28\"/>	232.07
L24	N 74°49'28\"/>	232.07
L25	N 74°49'28\"/>	232.07
L26	N 74°49'28\"/>	232.07
L27	N 74°49'28\"/>	232.07
L28	N 74°49'28\"/>	232.07
L29	N 74°49'28\"/>	232.07
L30	N 74°49'28\"/>	232.07
L31	N 74°49'28\"/>	232.07
L32	N 74°49'28\"/>	232.07
L33	N 74°49'28\"/>	232.07
L34	N 74°49'28\"/>	232.07
L35	N 74°49'28\"/>	232.07
L36	N 74°49'28\"/>	232.07
L37	N 74°49'28\"/>	232.07
L38	N 74°49'28\"/>	232.07
L39	N 74°49'28\"/>	232.07
L40	N 74°49'28\"/>	232.07
L41	N 74°49'28\"/>	232.07
L42	N 74°49'28\"/>	232.07
L43	N 74°49'28\"/>	232.07
L44	N 74°49'28\"/>	232.07
L45	N 74°49'28\"/>	232.07
L46	N 74°49'28\"/>	232.07
L47	N 74°49'28\"/>	232.07
L48	N 74°49'28\"/>	232.07
L49	N 74°49'28\"/>	232.07
L50	N 74°49'28\"/>	232.07
L51	N 74°49'28\"/>	232.07
L52	N 74°49'28\"/>	232.07
L53	N 74°49'28\"/>	232.07
L54	N 74°49'28\"/>	232.07
L55	N 74°49'28\"/>	232.07
L56	N 74°49'28\"/>	232.07
L57	N 74°49'28\"/>	232.07
L58	N 74°49'28\"/>	232.07
L59	N 74°49'28\"/>	232.07
L60	N 74°49'28\"/>	232.07
L61	N 74°49'28\"/>	232.07
L62	N 74°49'28\"/>	232.07
L63	N 74°49'28\"/>	232.07
L64	N 74°49'28\"/>	232.07
L65	N 74°49'28\"/>	232.07
L66	N 74°49'28\"/>	232.07
L67	N 74°49'28\"/>	232.07
L68	N 74°49'28\"/>	232.07
L69	N 74°49'28\"/>	232.07
L70	N 74°49'28\"/>	232.07
L71	N 74°49'28\"/>	232.07
L72	N 74°49'28\"/>	232.07
L73	N 74°49'28\"/>	232.07
L74	N 74°49'28\"/>	232.07
L75	N 74°49'28\"/>	232.07
L76	N 74°49'28\"/>	232.07
L77	N 74°49'28\"/>	232.07
L78	N 74°49'28\"/>	232.07
L79	N 74°49'28\"/>	232.07
L80	N 74°49'28\"/>	232.07
L81	N 74°49'28\"/>	232.07
L82	N 74°49'28\"/>	232.07
L83	N 74°49'28\"/>	232.07
L84	N 74°49'28\"/>	232.07
L85	N 74°49'28\"/>	232.07
L86	N 74°49'28\"/>	232.07
L87	N 74°49'28\"/>	232.07
L88	N 74°49'28\"/>	232.07
L89	N 74°49'28\"/>	232.07
L90	N 74°49'28\"/>	232.07
L91	N 74°49'28\"/>	232.07
L92	N 74°49'28\"/>	232.07
L93	N 74°49'28\"/>	232.07
L94	N 74°49'28\"/>	232.07
L95	N 74°49'28\"/>	232.07
L96	N 74°49'28\"/>	232.07
L97	N 74°49'28\"/>	232.07
L98	N 74°49'28\"/>	232.07
L99	N 74°49'28\"/>	232.07
L100	N 74°49'28\"/>	232.07

SURVEYOR'S CERTIFICATION
In my professional opinion and based on my observations
I hereby certify that the survey depicted on this plat
was done by persons under my direct supervision by
the method of random traverse with side shots. The
undisturbed precision ratio of the traverse exceeds **1:6,274**
and was not adjusted. The survey as shown hereon is
a Class A survey and the accuracy and precision of
said survey meets all the specifications of this class.
R. DAVID HORD PLS #3264 DATE

OWNERS CERTIFICATION
(I) (We) hereby certify that I (am) (We are) the owner(s) of record
of the property shown and described herein acquired by deed recorded
in Deed Book _____ Page _____ in the Lewis County Clerk's
office do hereby adopt this plat for this property.
* DB 223 PG 181
* DB 225 PG 102

SIGNATURE OF OWNER DATE
SIGNATURE OF OWNER DATE

COUNTY CLERK CERTIFICATION
I hereby certify that this subdivision plat was presented to me
and accepted for recording in the office of the County Clerk and
Recorder of Lewis County at the City of Vanceburg, Kentucky on
this _____ day of _____, 20____ at _____ (time).
SIGNATURE OF LEWIS COUNTY CLERK/RECORDER RECEPTION NO.

STATE OF KENTUCKY COUNTY OF LEWIS
The foregoing instrument was acknowledged before me this
day of _____, 20____ by _____
Notary Public:
My commission expires _____

R D H SURVEYS, INC.
R DAVID HORD
4209 U.S. HWY 62
MAYSVILLE, KY 41056
PHONE: 606-759-7309
FAX: 606-759-0204
www.rdh-surveys.com

EXHIBIT ONLY - NOT FOR RECORDING