

Vicinity Map

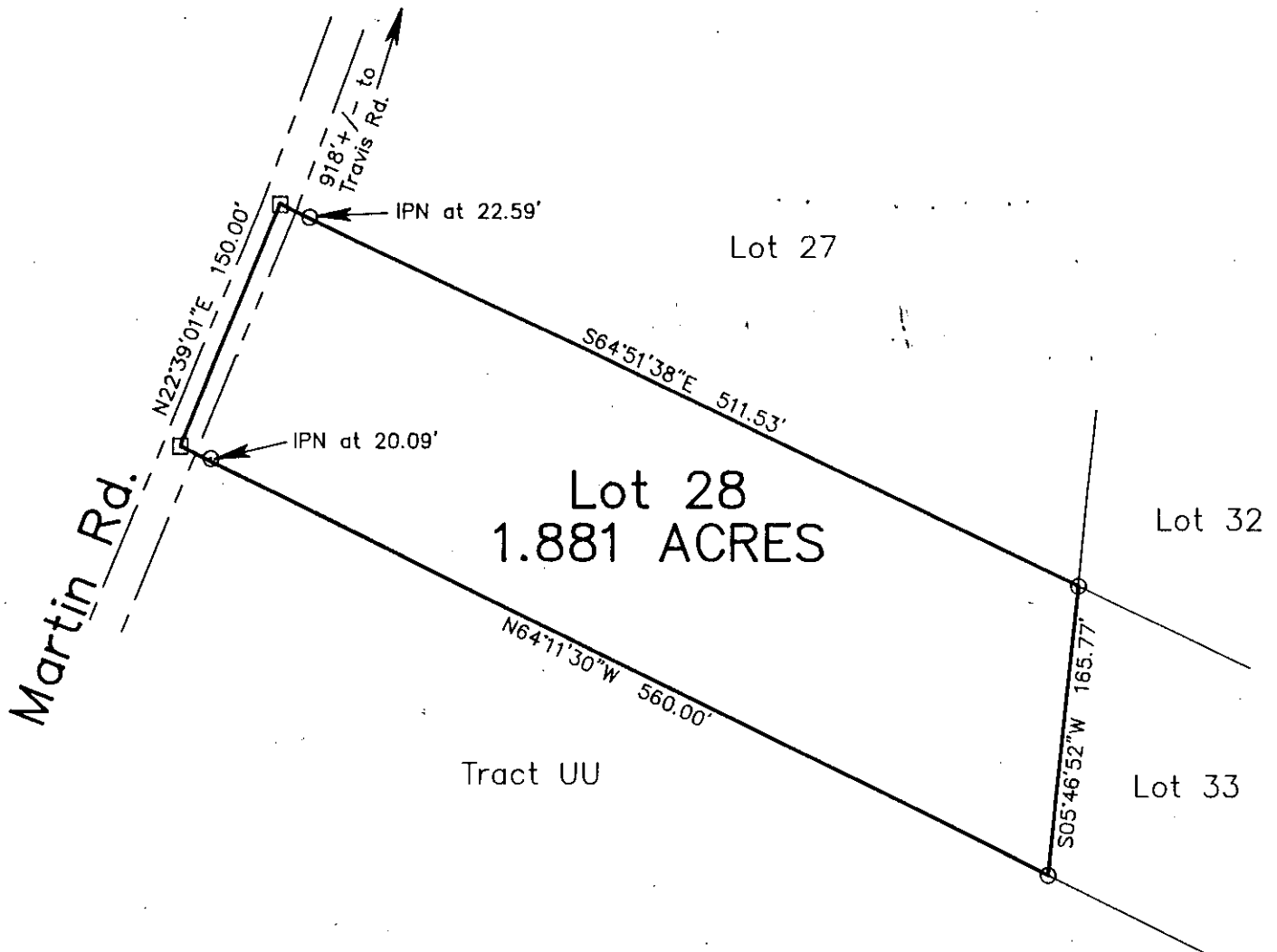

070009324 3/23/2007 04:03:21 PM
 FILED, RECORDED, INDEXED
 Bk: 00118 Pg: 00283 Pages:001
 Rec Fee: 5.00 St Fee:
 Co Fee:
 REGISTER OF DEEDS, ANDERSON CO, SC
 Shirley McElhannon



NOTES;

- 1) Parent Tax Map No. 100-00-04-003.
- 2) This tract is not located in a designated flood hazard boundary.
- 3) Ref. Plat recorded in P.B.78 at page 597.
- 4) There is a 20' drainage and utility easement on the front and rear lot lines, and a 10' drainage and utility easement on each side lot line.

Property is subject to any and all right-of-ways, easements and restrictions of record.

THIS IS NOT A SUBDIVISION AS DEFINED
 BY ANDERSON COUNTY SUBDIVISION
 REGULATIONS

Kelli Hulse 3/23/07
 SUBDIVISION ADMINISTRATOR DATE

PLEASE ADD TO TAX ROLL

Map #574

I hereby certify that the ratio of precision of the unadjusted field survey is 1 / 5000 as shown hereon, the area was determined by the coordinate cross multiplication method of area determination, and monuments have been placed as shown hereon.

Earl B. O'Brien R.L.S. No. 10755

Legend

- | (Old) | (New) | |
|-------|-------|-----------|
| ● | ○ | Iron Pipe |
| ■ | □ | PK Nail |
| △ | | Point |

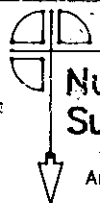

**Nu-South
 Surveying Inc.**

111 Anderson Ave.
 Anderson S.C. 29625
 (803) 224-2754

Survey for

Jerry A. Meehan

Verennes Township
 Anderson County South Carolina
 Scale 1"=100' Date: Sept. 8, 1993

