

483.15 Total Acres

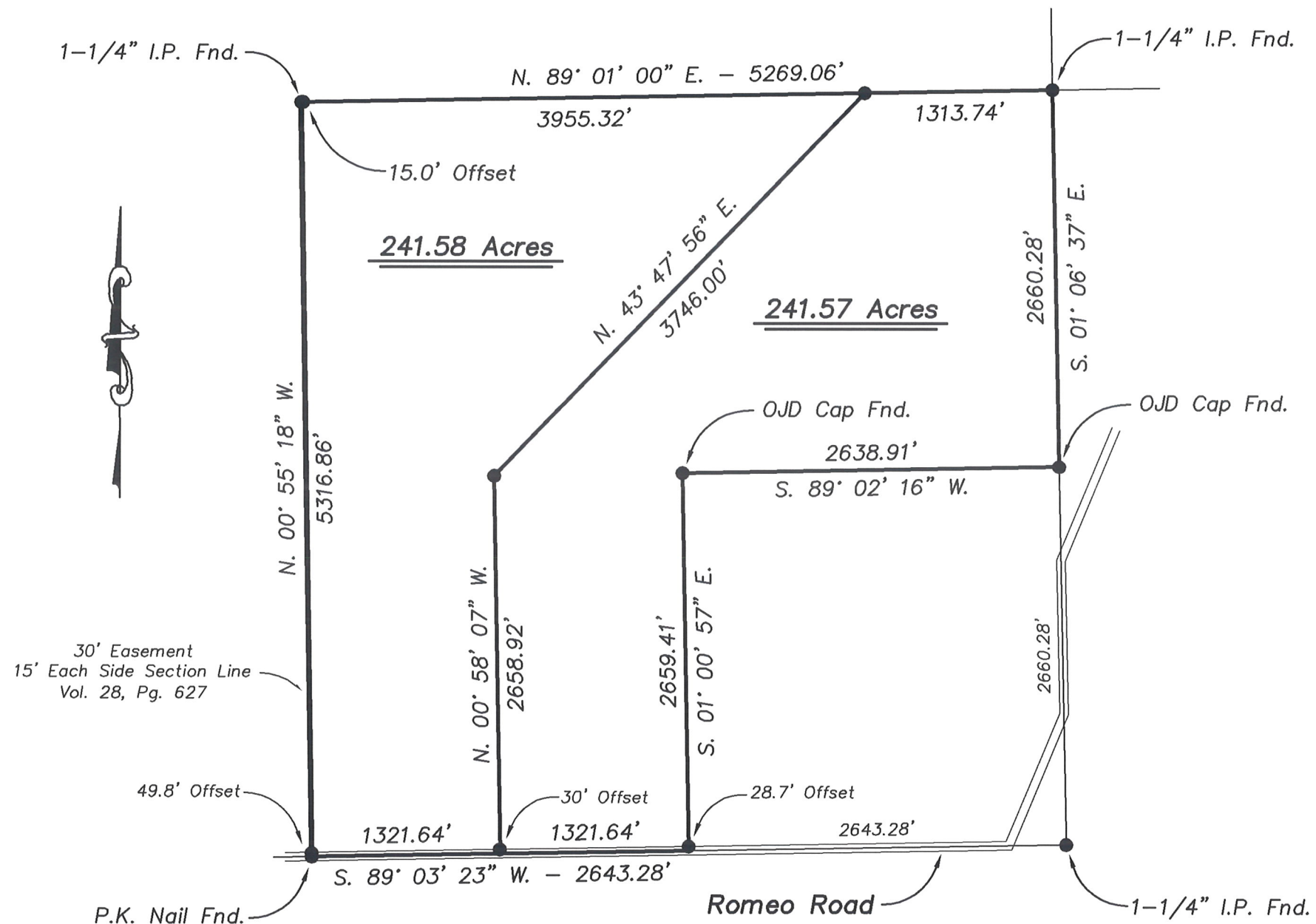

Bearings based on U.S. State Plane of 1983
"Texas North Zone" - #4201
Distances are Ground Distances
Grid to Ground Scale Factor = 1.00021

STATE OF TEXAS : KNOW ALL MEN BY THESE PRESENTS,
that I, Richard E. Johnson, Registered
COUNTY OF COLLINGSWORTH : Professional Land Surveyor, do hereby
certify that I did cause to be surveyed
on the ground the tract of land shown on this plat, and to the best
of my knowledge and belief, the said description is true and correct.

IN WITNESS THEREOF, my hand and seal, this the 7th day of December,
A.D., 2021.



Richard E. Johnson
Richard E. Johnson
Registered Professional
Land Surveyor #4263

A Plat of a 483.15 acre tract of land out of the north half and
the southwest quarter of Section 18, Block 1, T. W. N. G. Ry. Co.
Survey, Armstrong County, Texas

SCALE: 1" = 1000'

DATE: 12/07/21

APPROVED BY:

DRAWN BY:

FILE NAME:



OJD Engineering, LLC
Consulting Engineers & Surveyors

806-447-2503
P.O. Box 543
Wellington, Texas 79095

Firm No. 10090900

DRAWING NUMBER