

# Soils Map

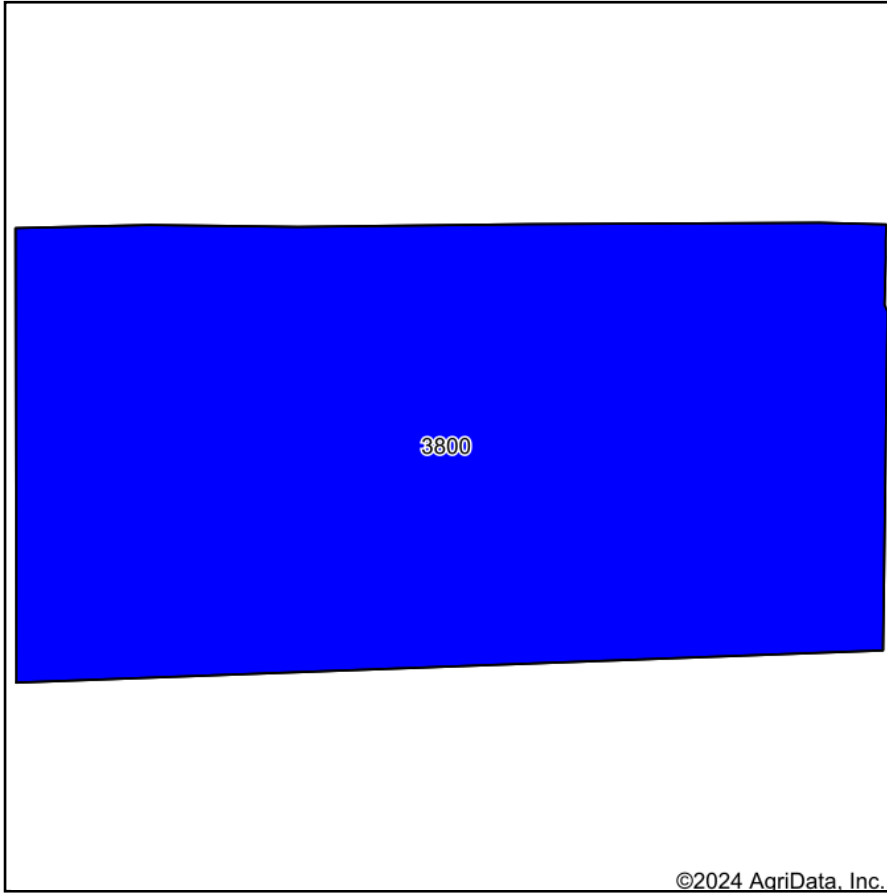

Soils data provided by USDA and NRCS.

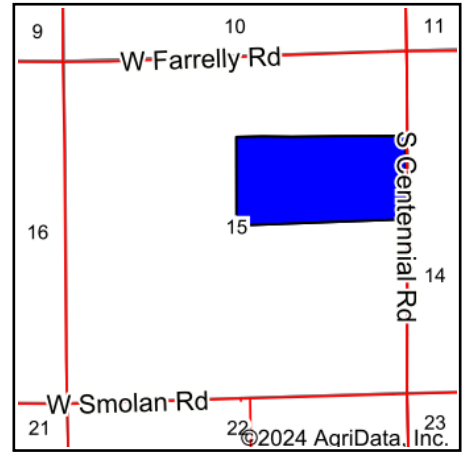

State: **Kansas**  
 County: **Saline**  
 Location: **15-15S-3W**  
 Township: **Smolan**  
 Acres: **80**  
 Date: **11/19/2024**



**COLDWELL BANKER**  
**APW REALTORS®**

Maps Provided By:



Area Symbol: KS169, Soil Area Version: 21

Code	Soil Description	Acres	Percent of field	Non-Irr Class Legend	Non-Irr Class	Irr Class	*n NCCPI Soybeans
3800	Crete silt loam, 0 to 1 percent slopes, loess plains and breaks	80.00	100.0%		Ils	Ils	65
Weighted Average					2.00	2.00	*n 65

\*n: The aggregation method is "Weighted Average using all components"