

# PHILLIPS ORGANIC CITRUS RANCH

Kern County, California

557.05± Acres

**\$8,912,800**  
(\$16,000/Acre)

**PRICE REDUCED**



- Certified Organic Citrus
- Large Contiguous Block
- 2 Sources of Water
- Cawelo Water District



**PEARSON  
REALTY**  
AGRICULTURAL PROPERTIES  
*A Tradition in Trust Since 1919*

## Offices Serving The Central Valley

### FRESNO

7480 N. Palm Ave, Ste 101  
Fresno, CA 93711  
559.432.6200

### VISALIA

3447 S. Demaree Street  
Visalia, CA 93277  
559.732.7300

### BAKERSFIELD

4900 California Ave., #210B  
Bakersfield, CA 93309  
661.334.2777

[www.pearsonrealty.com](http://www.pearsonrealty.com)

Exclusively Presented by:





# PHILLIPS ORGANIC CITRUS RANCH

557.05± Acres  
Kern County, CA

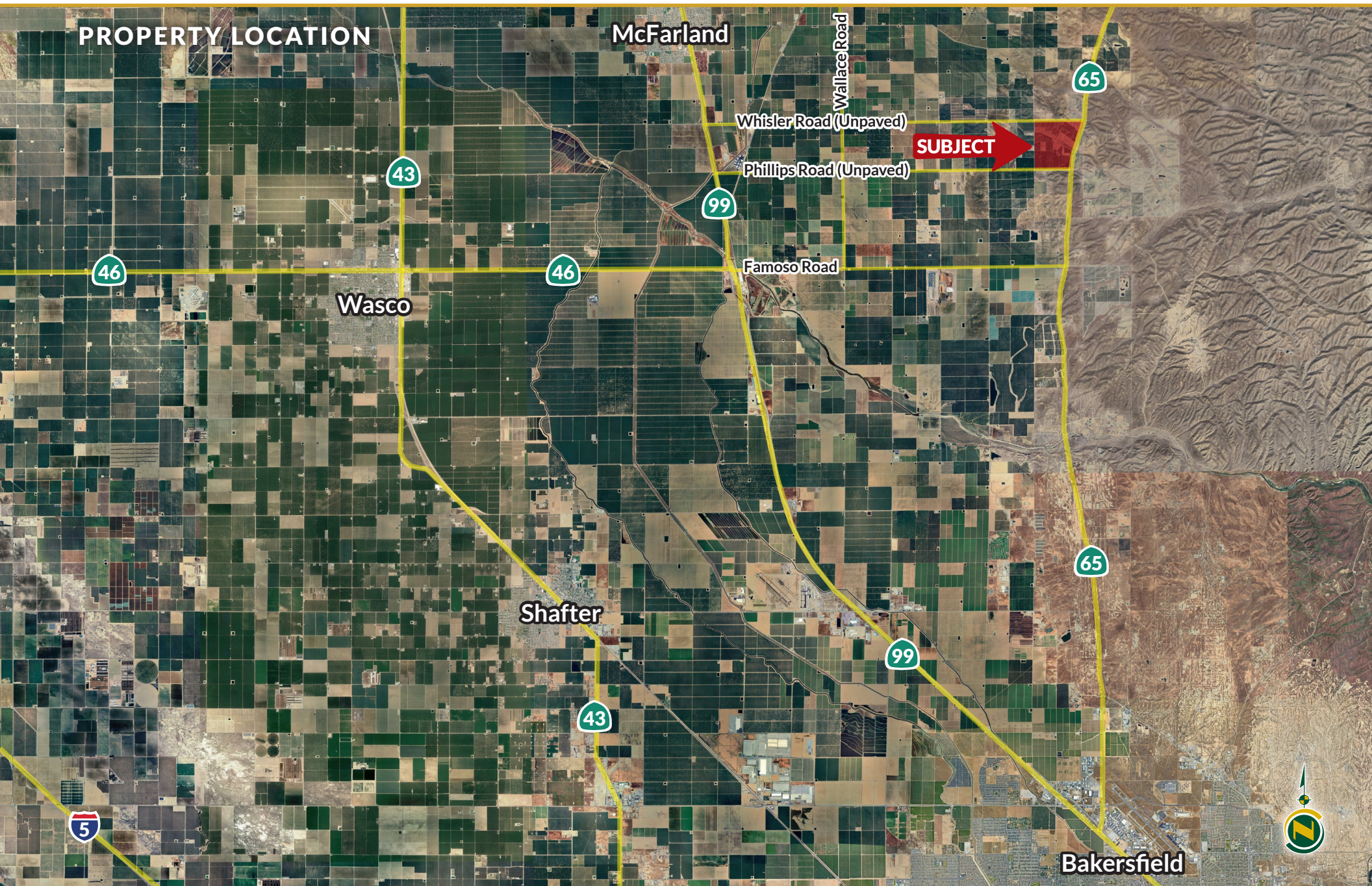



# PHILLIPS ORGANIC CITRUS RANCH

557.05± Acres  
Kern County, CA



## PROPERTY INFORMATION

### LOCATION

The property is located on the west side of Highway 65, approximately one mile south of Sherwood Avenue and two miles north of Famoso Road in northeast Kern County. The City of Bakersfield is 10± miles to the south of the entrance.

### DESCRIPTION

This organic ranch consists of 557.05± acres and is planted to numerous varieties of citrus, with majority of the ranch planted to Navels, followed by lemons, grapefruit and specialty Cara Cara Red Navels and Blood oranges. The irrigation system consists of two Ag wells and Cawelo Water District supplying surface water. The property is in the Cawelo Water District GSA.

### ZONING AND LEGAL

The land is zoned A (Exclusive Agricultural) by Kern County.  
APN# 060-370-53-00-0, 557.05 acres  
A portion of Section 29 of T26S, R27E, MDB&M.

### PLANTINGS

Approximately 270.00± acres Navels  
Approximately 107.00± acres Lemons  
Approximately 65.00± acres Grapefruit  
Approximately 20.00± acres Cara Cara Red Navels  
Approximately 10.00± acres Blood Oranges

### SOILS

Chanac Clay Loam, 2 to 9 percent slopes, Rating Grade 1.  
Chanac Clay loam, 9 to 15 percent slopes, Rating Grade 1.  
Chanac Clay loam, 15 to 30 percent slopes, Rating Grade 2.

### BUILDINGS

1,000± square foot shop with two roll-up doors, fully contained within chain link fencing with an accessible area for equipment storage and maintenance.

### WATER

Irrigation system consists of two Ag wells. One well is operated by a 500HP diesel motor and gear head and the second well is an above ground 150HP electric motor. Water is pumped from the reservoir through a sand media filtration system to the micro jet sprinkler system.

Property lies within the Cawelo Water District GSA. Cawelo Water District provides water from Turnout #C-25 to the reservoir. The yearly dry standby charge from Cawelo WD is \$282 per acre, the 2024 estimated price per acre foot of water from Cawelo WD is \$274.42 an AF. The special assessment for calendar year 2023 from Cawelo Water District was \$52,919.75 (\$95 per acre).

### PRICE/TERMS

\$8,912,800 (\$16,000 per acre) All cash at close of escrow. Buyer to reimburse seller for cultural costs incurred towards the 2024/2025 citrus crop.

*\*Farm Management may be available to Buyer.*

*\*\*The seller is interested in retaining the packing of current or future production.*





# PHILLIPS ORGANIC CITRUS RANCH

557.05± Acres  
Kern County, CA



## PROPERTY OVERVIEW

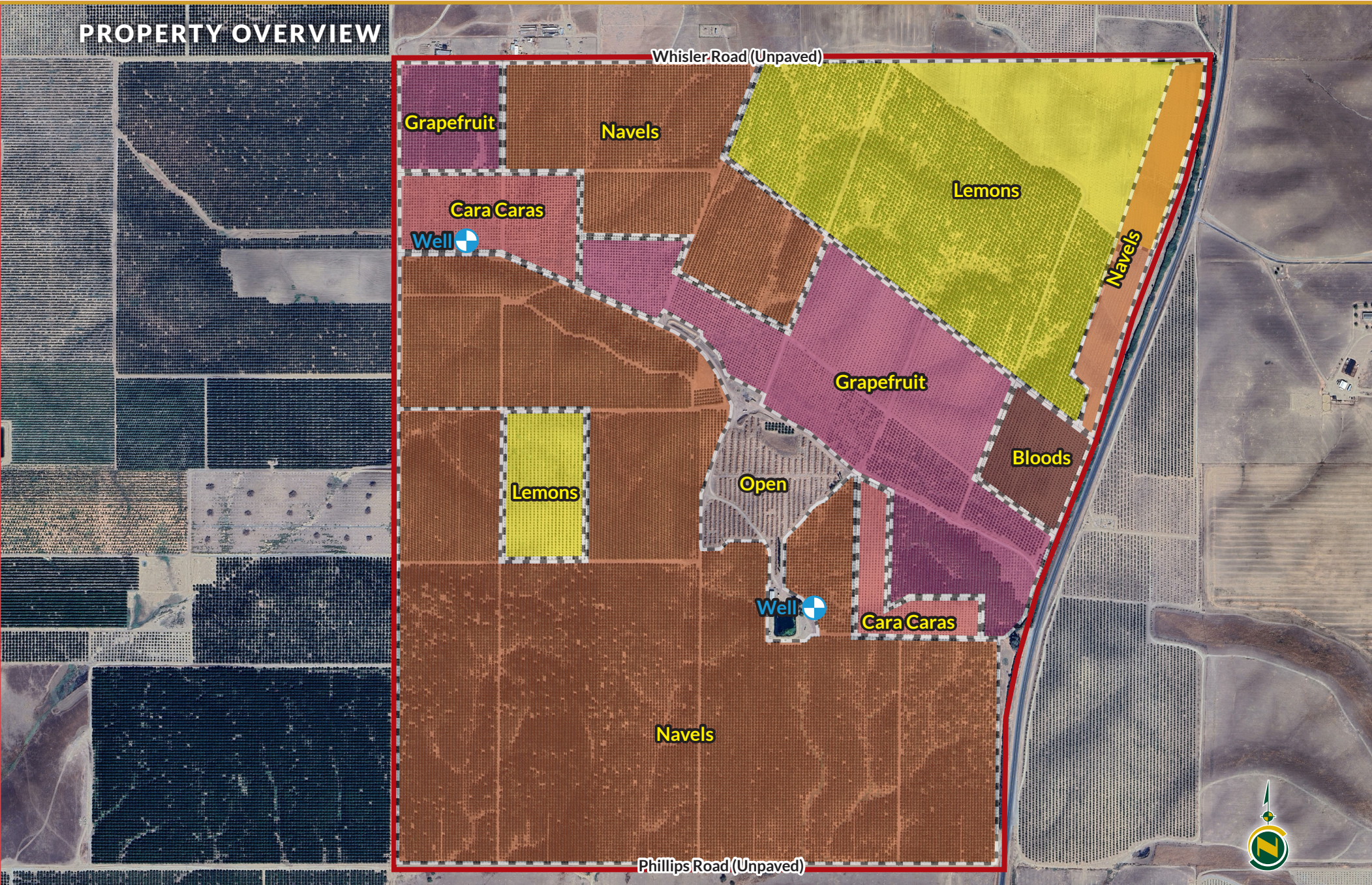



# PHILLIPS ORGANIC CITRUS RANCH

557.05± Acres  
Kern County, CA



## SOILS MAP

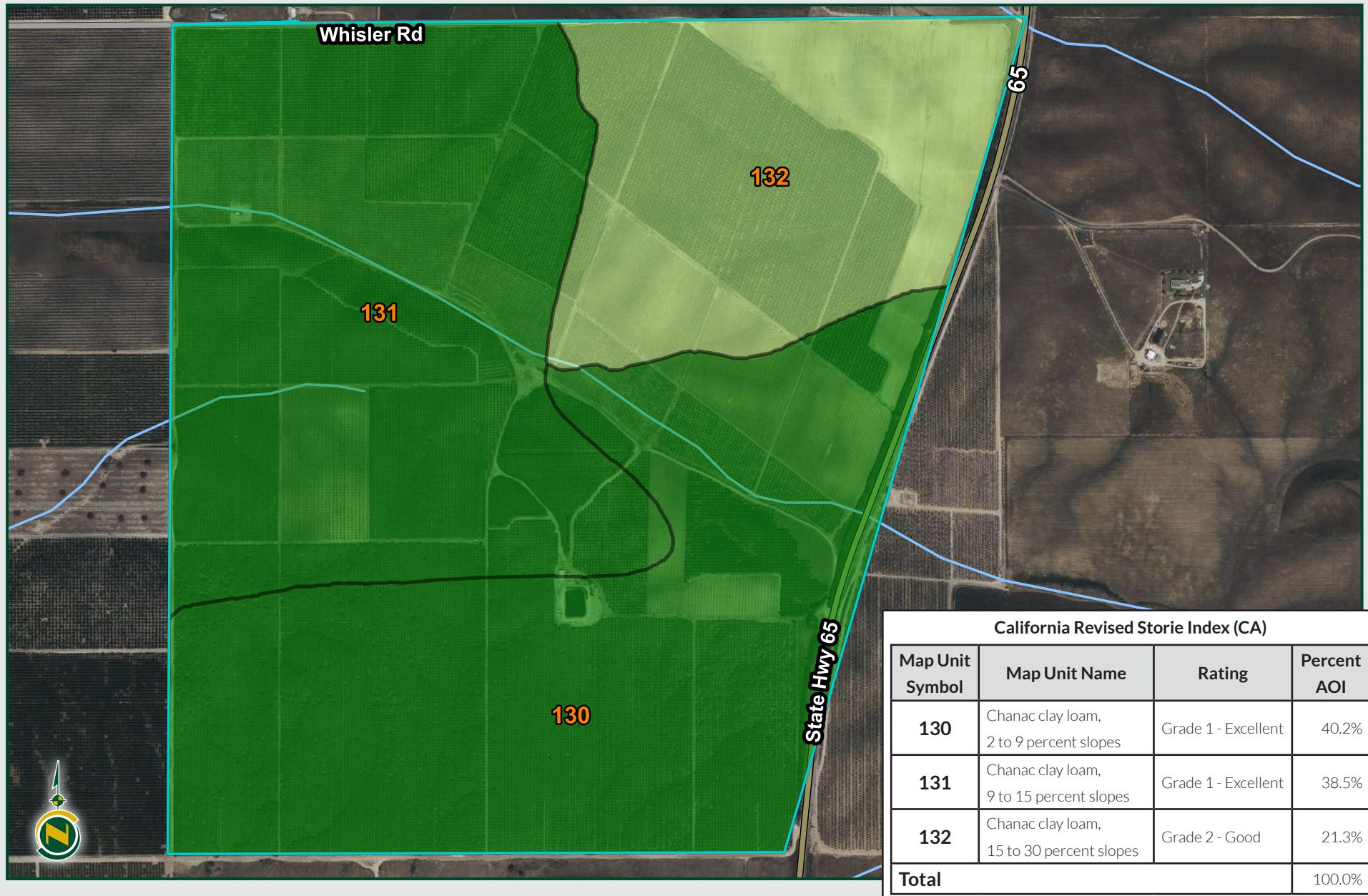



# PHILLIPS ORGANIC CITRUS RANCH

557.05± Acres  
Kern County, CA



## PARCEL MAP

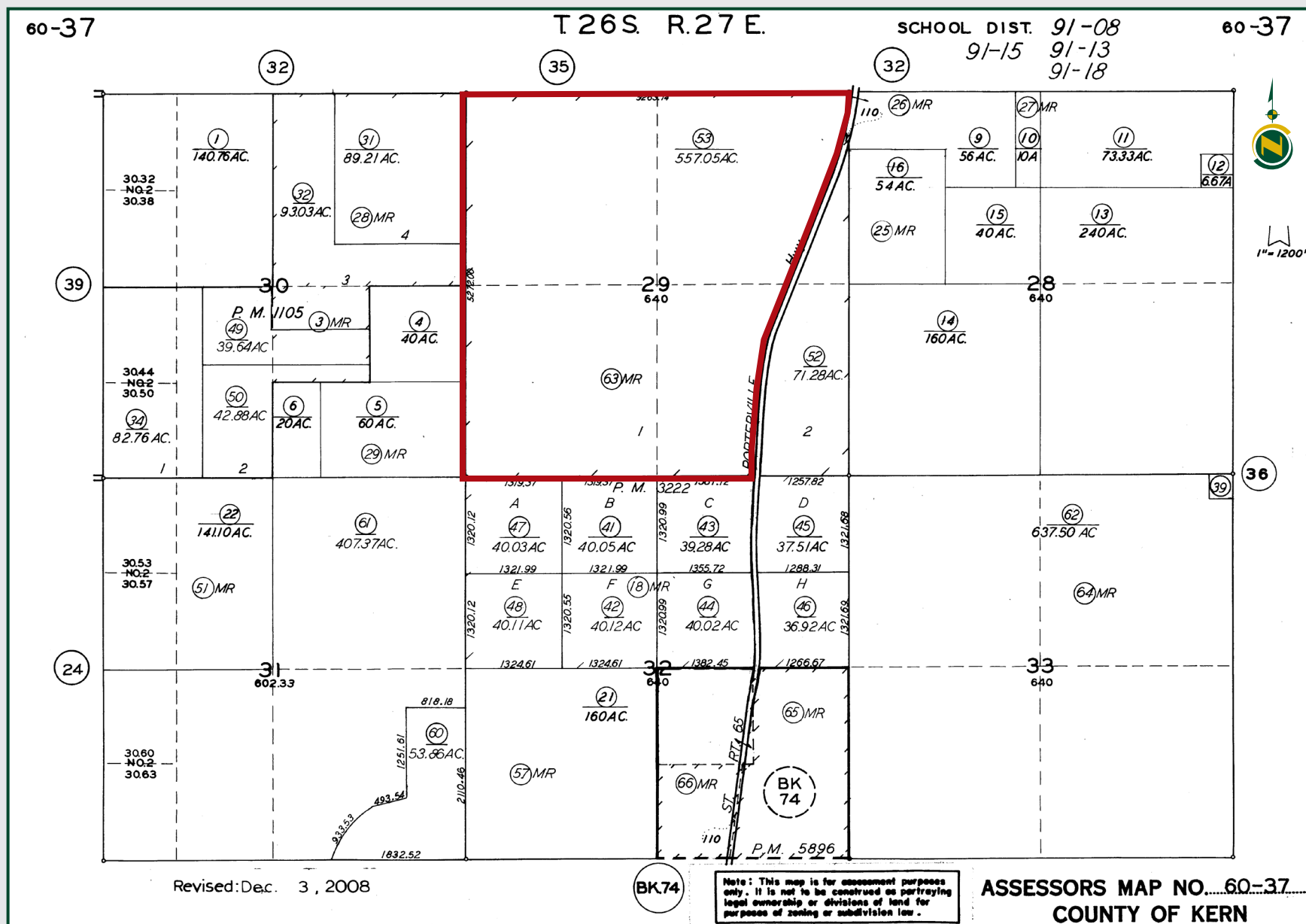



# PHILLIPS ORGANIC CITRUS RANCH

557.05± Acres  
Kern County, CA



## PROPERTY PHOTOS





# PHILLIPS ORGANIC CITRUS RANCH

557.05± Acres  
Kern County, CA



## Offices Serving The Central Valley

### FRESNO

7480 N. Palm Ave, Ste 101  
Fresno, CA 93711  
559.432.6200

### VISALIA

3447 S. Demaree Street  
Visalia, CA 93277  
559.732.7300

### BAKERSFIELD

4900 California Ave., #210B  
Bakersfield, CA 93309  
661.334.2777



**Download Our  
Mobile App!**

<http://pearsonrealty.com/mobileapp>



Download on the  
**App Store**



GET IT ON  
**Google Play**

**Water Disclosure:** The Sustainable Groundwater Management Act (SGMA) was passed in 2014, requiring groundwater basins to be sustainable by 2040. SGMA requires a Groundwater Sustainability Plan (GSP) by 2020. SGMA may limit the amount of well water that may be pumped from underground aquifers. Buyers and tenants to a real estate transaction should consult with their own water attorney; hydrologist; geologist; civil engineer; or other

environmental professional. Additional information is available at: California Department of Water Resources Sustainable Groundwater Management Act Portal - <https://sgma.water.ca.gov/portal/> Telephone Number: (916) 653-5791

**Policy on cooperation:** All real estate licensees are invited to offer this property to prospective buyers. Do not offer to other agents without prior approval.